

**NOTE:**  
ALL DIMENSIONS TO BE CONFIRMED ON SITE PRIOR TO COMMENCEMENT OF CONSTRUCTION OR FABRICATION

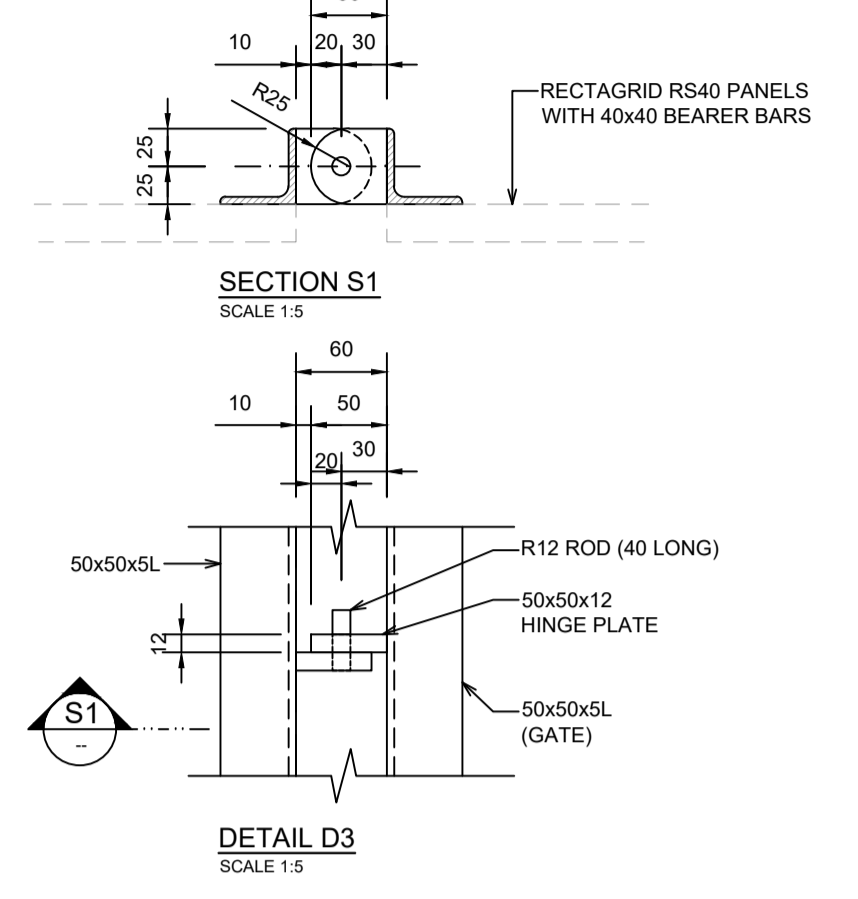

**FOUNDATION PLAN - PEDESTRIAN ACCESS AT MAIN LIFT ROAD LEVEL**  
SCALE 1:50

**ROOF PLAN - PEDESTRIAN ACCESS AT MAIN LIFT ROAD LEVEL**  
SCALE 1:50

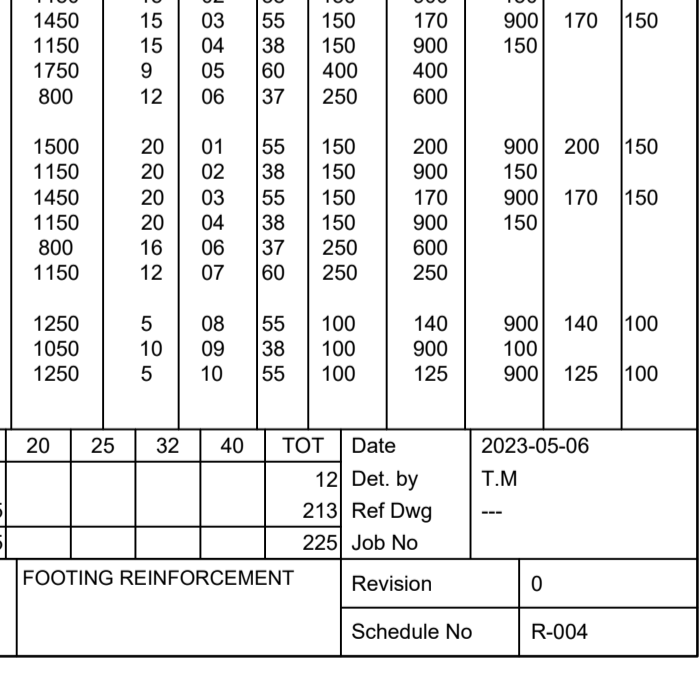
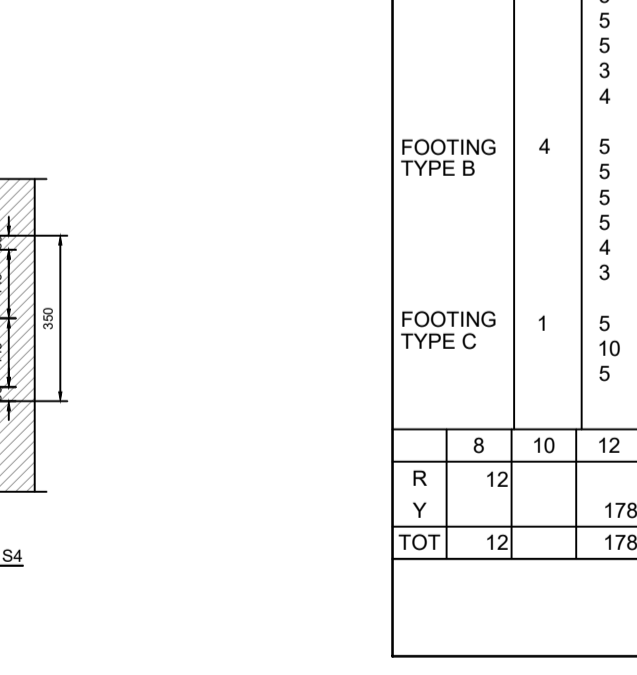
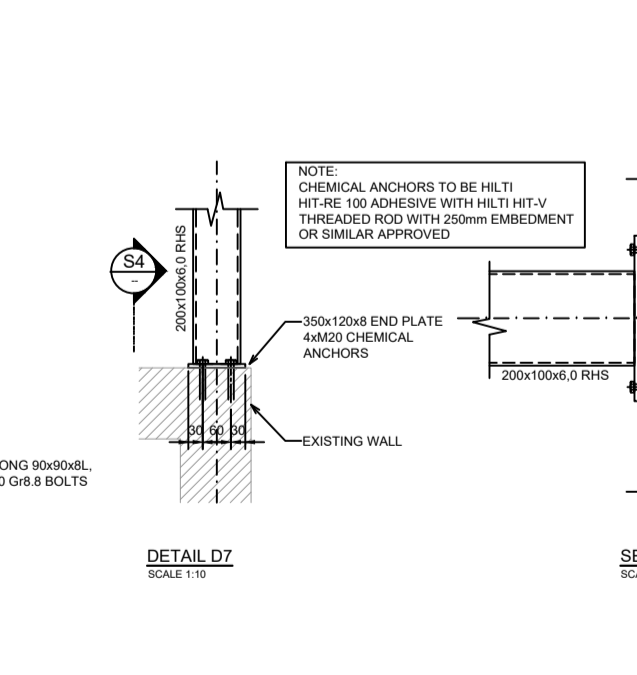
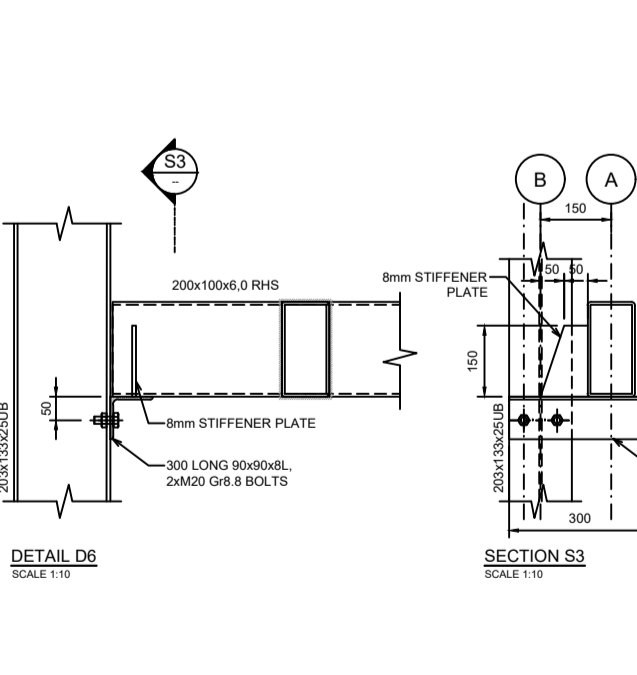
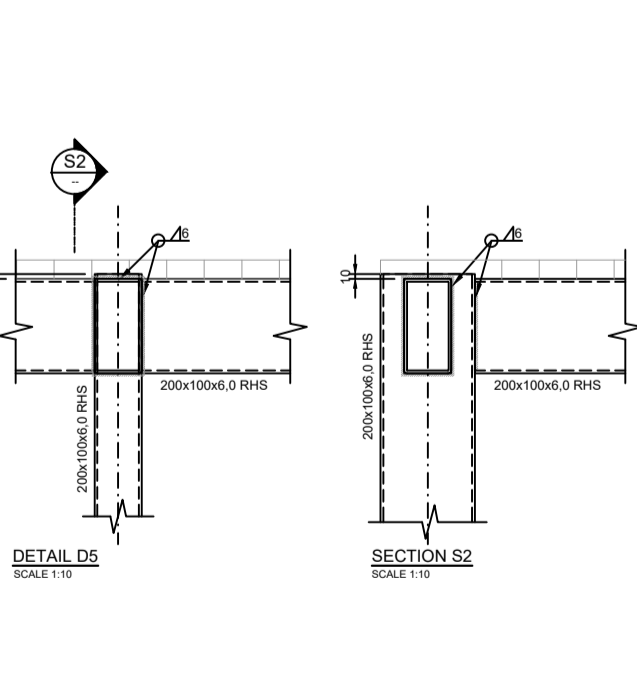
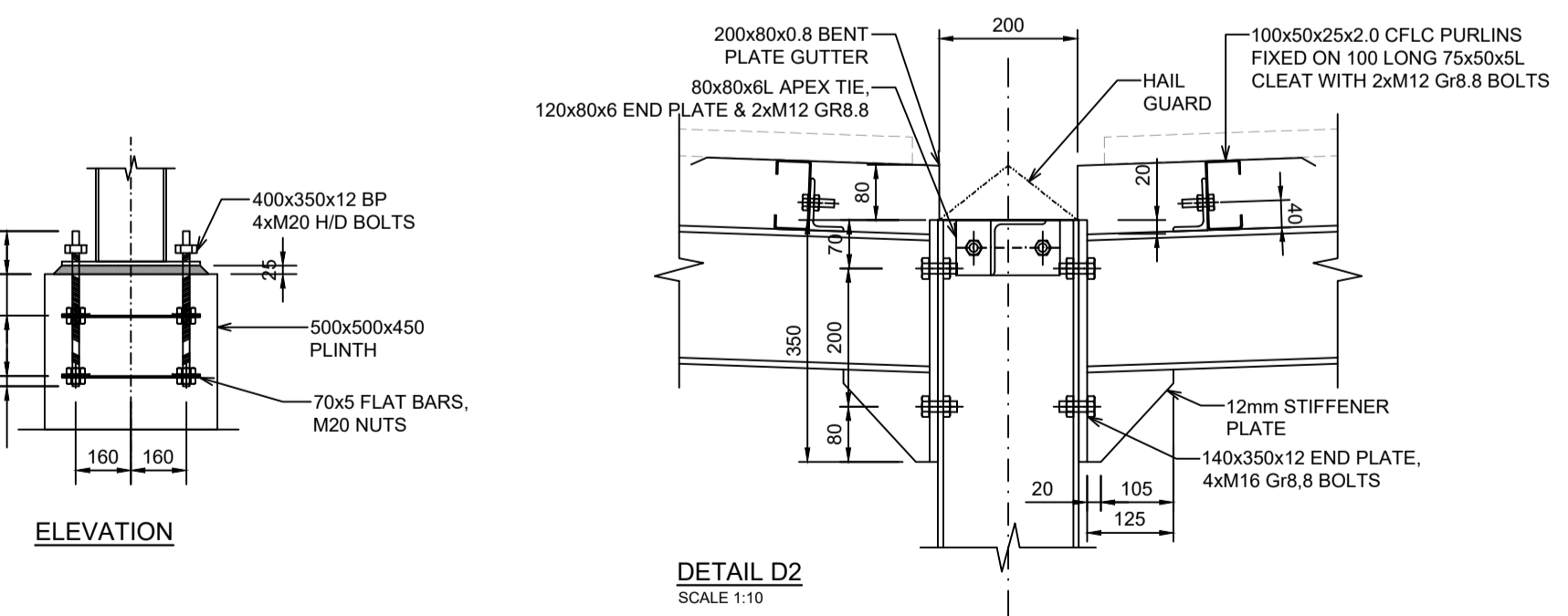
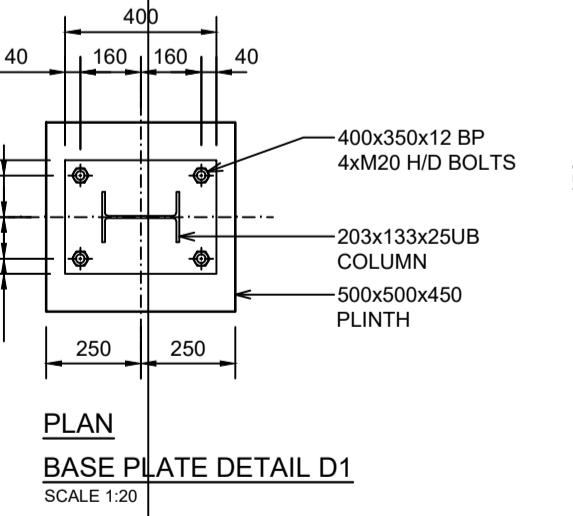
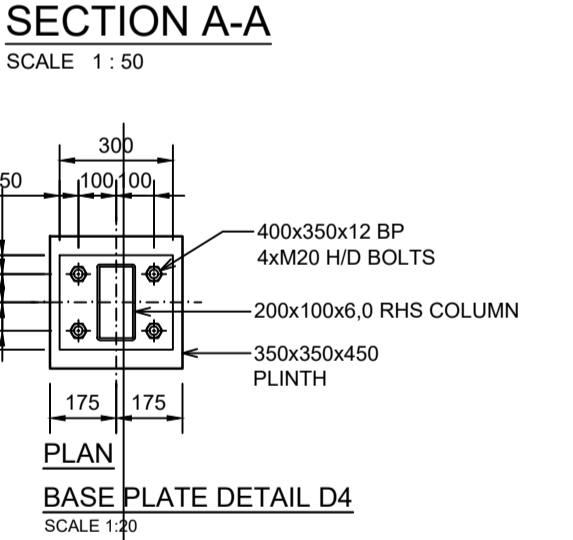
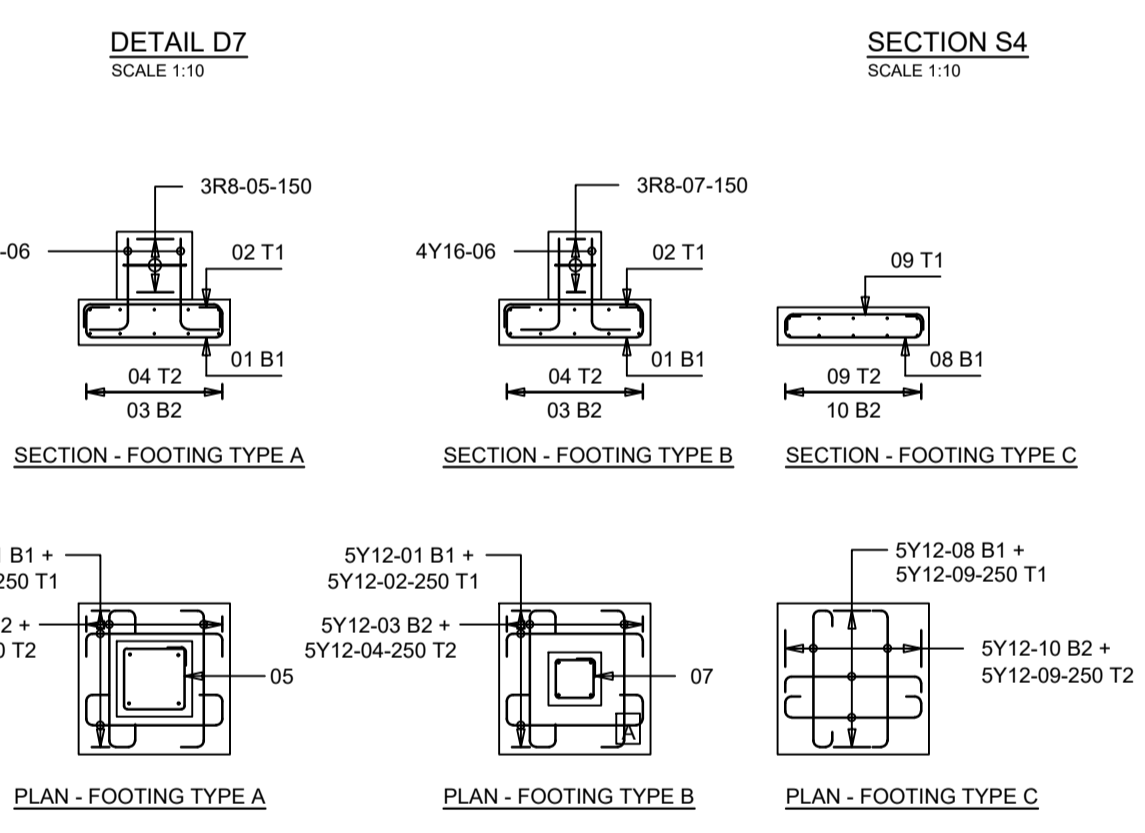
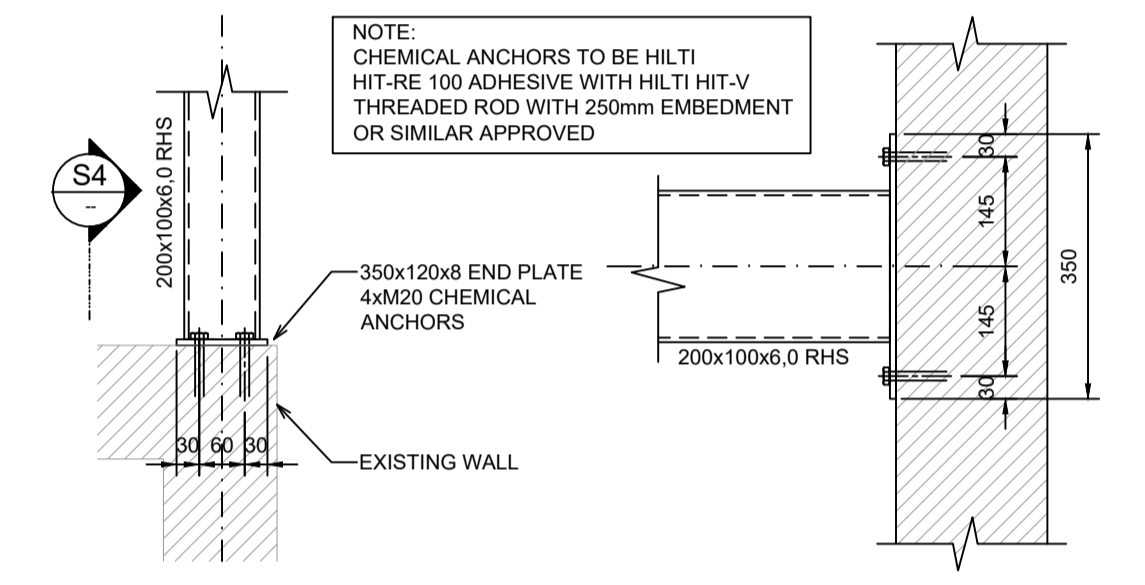
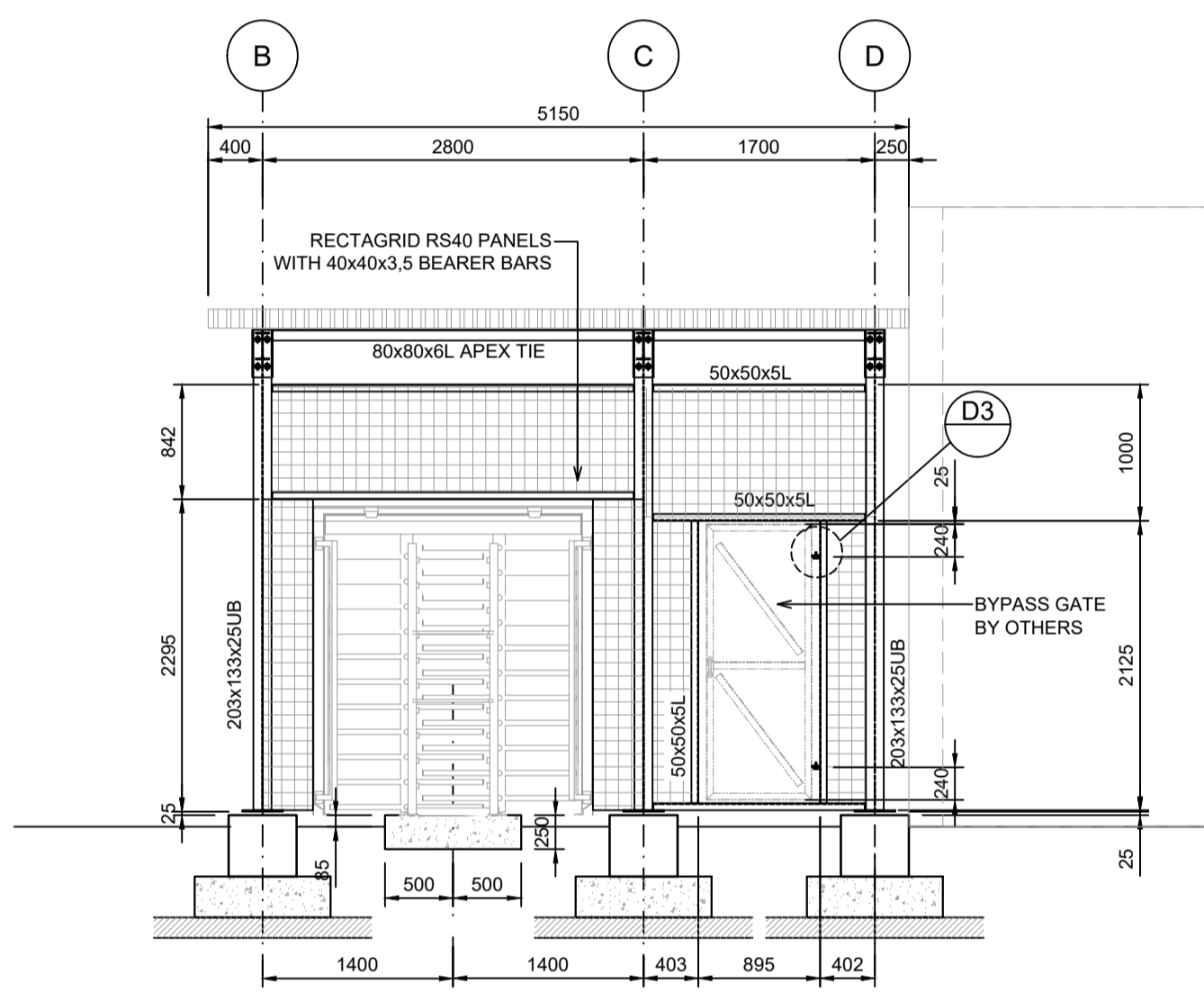
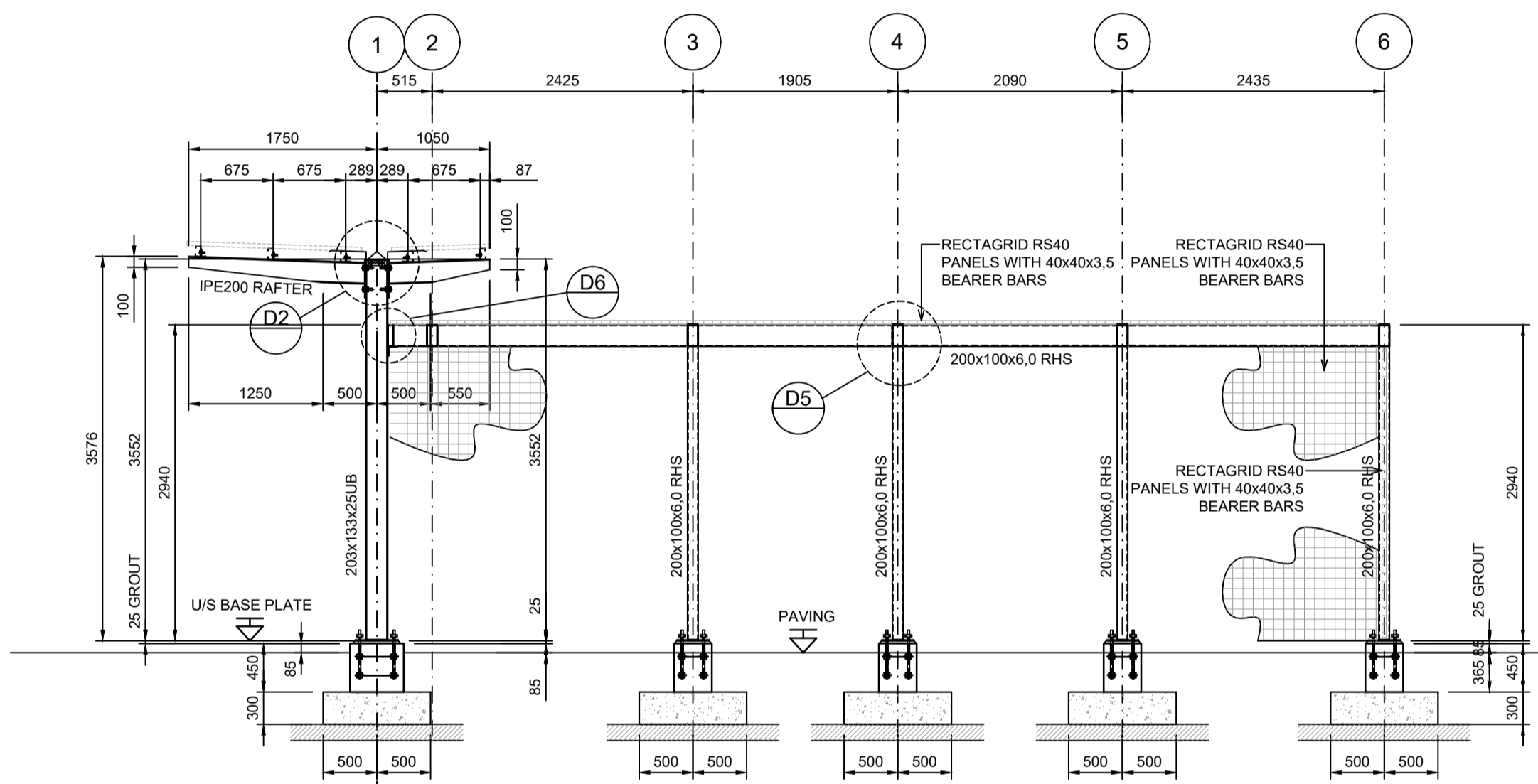
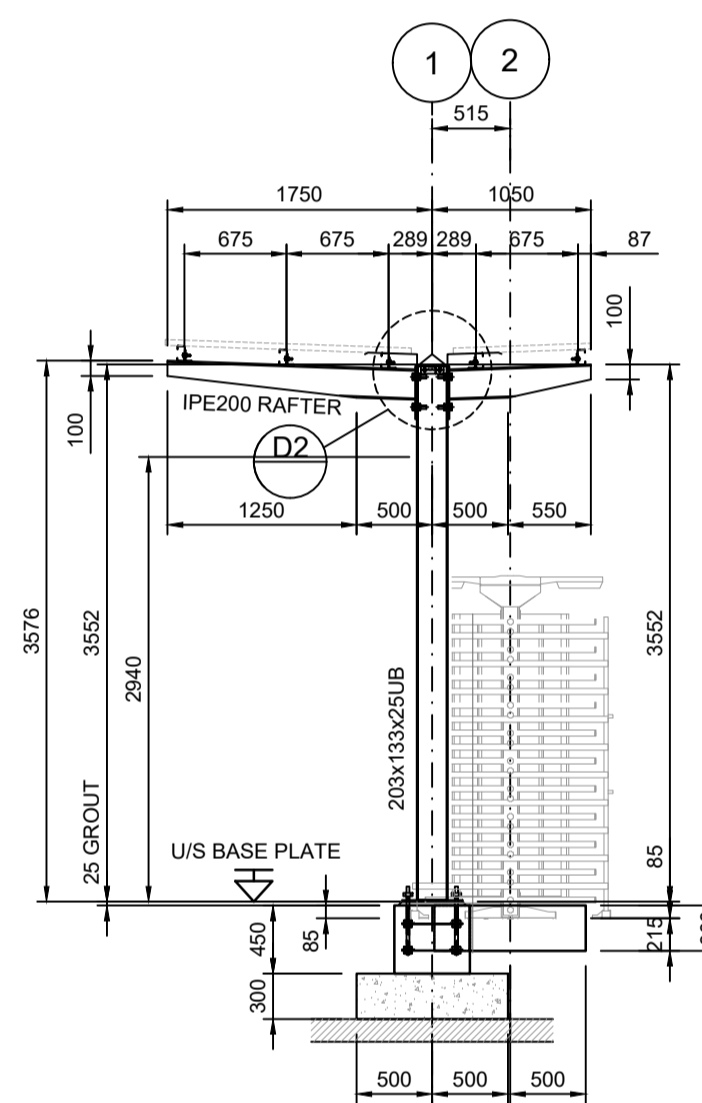

MEMBER	No OF	BARS PER MEMB	DIA.	LENGTH	TOTAL NUM-BER	MARK	S	C	BENDING					
									A	B	C	D	E/r	
FOOTING TYPE A	3	5	Y12	1500	15	01	55	150	200	900	200	150		
	5	Y12	1150	15	02	38	150	900	150					
	5	Y12	1450	15	03	55	150	170	900	170	150			
	5	Y12	1150	15	04	38	150	900	150					
	3	R8	1750	9	05	60	400	400						
FOOTING TYPE B	4	Y16	800	12	06	37	250	600						
	5	Y12	1500	20	01	55	150	200	900	200	150			
	5	Y12	1450	20	02	38	150	900	150					
	5	Y12	1150	20	03	55	150	170	900	170	150			
	5	Y12	1150	20	04	38	150	900	150					
FOOTING TYPE C	4	Y16	800	16	06	37	250	600						
	3	R8	1150	12	07	60	250	250						
	5	Y12	1250	5	08	55	100	140	900	140	100			
R	8	10	12	16	20	25	32	40	TOT	Date	2023-05-06			
Y	178	35							12	Det. by	T.M			
TOT	12	178	35						225	Ref Dwg	---			
									FOOTING REINFORCEMENT	Revision	0			
										Schedule No	R-004			

**CLIENT'S DETAILS**

3 Helen Joseph  
NEWTOWN, JOHANNESBURG  
2000  
JOHANNESBURG DEVELOPMENT AGENCY

**REVISIONS**

NR	DATE	APPROVED	DESCRIPTION	PAR
0	15/06/2023	JKM	ORIGINAL	

**NOTES:**

- THIS DRAWING IS TO BE READ IN CONJUNCTION WITH SABS 1200 STANDARDIZED SPECIFICATIONS AND THE PROJECT SPECIFICATIONS.
- PRIOR TO THE START OF CONSTRUCTION, ALL SERVICES WHICH ARE TO BE EXPOSED MUST BE EXPOSED BY HAND TO CONFIRM THEIR POSITIONS AND LEVELS. ANY DISCREPANCY IS TO BE IMMEDIATELY REPORTED TO THE ENGINEER.
- A FULL SET OF MATERIAL TESTS (COMPACTION, CBR & UCS) REFLECTING COMPLIANCE WITH THE SPECIFICATIONS IS TO BE SUBMITTED TO THE ENGINEER FOR ONWARD TRANSMISSION TO THE EMPLOYER.
- INTERSECTION SERVICES TO BE EXPOSED, POSITIONS RECORDED AND ANY CLASHES IN POSITION WITH THE WORKS TO BE REPORTED TO THE ENGINEER PRIOR TO THE COMMENCEMENT OF CONSTRUCTION.

**CONSULTANT'S DETAIL**

218 Dr VAN DER MERWE DRIVE  
MONTANA PARK  
0182  
Tel: 087 809 0982  
Fax: 086 516 4728  
e-mail: info@kabe.co.za

**DESIGNED**  
NAME: B.N NKOKO  
SIGNATURE: [Signature] DATE: 17/10/2023

**DRAWN**  
NAME: T.M MOKOENA  
SIGNATURE: [Signature] DATE: 17/10/2023

**CHECKED**  
NAME: B.N NKOKO  
SIGNATURE: [Signature] DATE: 17/10/2023

**INFORMATION OFFICE CHECKED**  
NAME: TG MOENG  
SIGNATURE: [Signature] DATE: 17/10/2023

**DESIGN OFFICE APPROVAL**  
NAME: JK MOLOISANE  
SIGNATURE: [Signature] DATE: 17/10/2023

**CONTRACT No.**  
JDA.10.198.A.2022

**PROJECT No.**  
-

**SHEET No.**  
-

**PAPER SIZE**  
A1

**SCALE**  
-

**DATE:**  
15/06/2023

**LOCATION OF PROJECT**  
WYNBERG, CITY OF JOHANNESBURG, REGION E OF METRO.

**DESCRIPTION OF PROJECT:**  
WATT STREET PRECINCT (WYNBERG) PUBLIC ENVIRONMENT UPGRADES

**DRAWING DESCRIPTION.**  
PEDESTRIAN ACCESS - MAIN LIFT ROAD LEVEL  
FOUNDATION & ROOF LAYOUT, SECTIONS AND DETAILS

**DRAWING No.**  
JDA-WATT-PEU/STG004/004S

**PROJECT STATUS**

INCEPTION [ ] DESIGN DEVELOPMENT [ ] TENDER DRAWING [ ] APPROVED CONSTRUCTION DRAWING [ ] AS BUILT DRAWING [ ]

**PROJECT ENGINEER OF JOHANNESBURG DEVELOPMENT AGENCY (JDA):**  
NAME: \_\_\_\_\_ SIGNATURE: \_\_\_\_\_  
Prof Reg No. \_\_\_\_\_ DATE: \_\_\_\_\_

**INSPECTOR OF WORKS OF JOHANNESBURG DEVELOPMENT AGENCY:**  
NAME: \_\_\_\_\_ SIGNATURE: \_\_\_\_\_  
DATE: \_\_\_\_\_