

- NOTES:**
1. PREMARKING IS TO BE INSPECTED BY JP NORTJE (076 170 5363) FORM JRA BEFORE PAINTING.
 2. THIS DRAWING IS TO BE READ IN CONJUNCTION WITH SADC-RTSM VOL.1 & VOL.4 AND SARTSM VOL.2 (WHERE NECESSARY).
 3. RM4.2-150W AND RM4.1-150Y TO BE PAINTED 150mm AWAY FROM THE EDGE OF THE SURFACED ROAD.
 4. FOR ROAD SIGN DETAILS PLEASE REFER TO DRG. NO. 21434-8-2-SD-04 (TYPICAL DETAILS OF ROAD SIGNS).
 5. COLD PLASTIC OR HOT THERMO PLASTIC OR COMBINED PAINT IS TO BE USED FOR ALL ROAD-MARKINGS IN SECTION 8 AND FOR DETAILS ON PREPARATIONS AND APPLICATIONS PLEASE REFER TO SABS OR EUROPEAN STANDARDS
 6. DIMENSIONS OF LANE WIDTHS ARE FROM CENTER TO CENTER OF PAINTED LINES AND FROM EDGE OF TAR / RUMBLE BLOCKS TO CENTER OF PAINTED LINES.

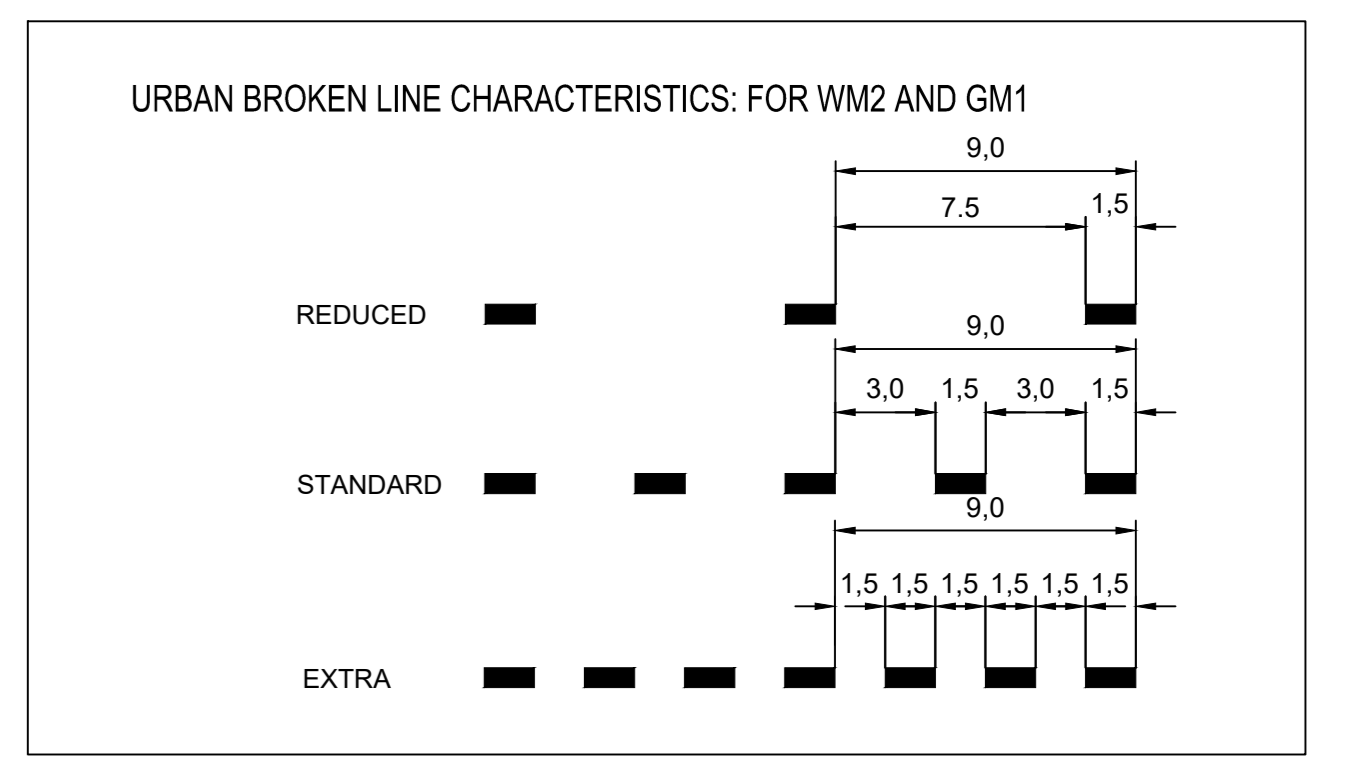

SIGN	SIGN CODE	SIGN DESCRIPTION	SIGN	SIGN CODE	SIGN DESCRIPTION
	R2.1	CLASS 3 YIELD TO PEDESTRIANS Size = 900 mm (4m POLE)		GM8	KERFACING MARKING black and white sections
	R2	YIELD CLASS 3 Size = 900mm (3m POLE)		RTM2	YIELD LINE line-to-gap ratio of 2 to 1
	R103	KEEP LEFT CLASS 3 Diameter = 600 mm (2m POLE)		GM2	GUIDE LINE line-to-gap ratio of 1 to 3
	R213	NO U-TURN CLASS 3 Diameter = 600 mm (3m POLE)		RTM4	BLOCK PEDESTRIAN CROSSING 600 mm white bars at 600 mm spacing
	W413	GORE PLATE CLASS 3 (2m POLE)		R354	AUTHORISED PASSENGER TRANSPORT VEHICLE
	W402	GORE PLATE CLASS 3 (2m POLE)			

ALEXANDRA →

CONTINUED ON
DRG.No.KBRT/1762/RM/02 →

TENDER PURPOSES ONLY

NOTES:

1. PREMARKING IS TO BE INSPECTED BY JP NORTJE (076 170 5363) FORM JRA BEFORE PAINTING.
2. THIS DRAWING IS TO BE READ IN CONJUNCTION WITH SADC-RTSM VOL.1 & VOL.4 AND SARTSM VOL.2 (WHERE NECESSARY).
3. RM4.2-150W AND RM4.1-150Y TO BE PAINTED 150mm AWAY FROM THE EDGE OF THE SURFACED ROAD.
4. FOR ROAD SIGN DETAILS PLEASE REFER TO DRG. NO. 21434-8-2-SD-04 (TYPICAL DETAILS OF ROAD SIGNS).
5. COLD PLASTIC OR HOT THERMO PLASTIC OR COMBINED PAINT IS TO BE USED FOR ALL ROAD-MARKINGS IN SECTION 8 AND FOR DETAILS ON PREPARATIONS AND APPLICATIONS PLEASE REFER TO SABS OR EUROPEAN STANDARDS
6. DIMENSIONS OF LANE WIDTHS ARE FROM CENTER OF PAINTED LINES AND FROM EDGE OF TAR / RUMBLE BLOCKS TO CENTER OF PAINTED LINES.

SIGN	SIGN CODE	SIGN DESCRIPTION	SIGN	SIGN CODE	SIGN DESCRIPTION
	R2.1	CLASS 3 YIELD TO PEDESTRIANS Size = 900 mm (4m POLE)		GM8	KERFACING MARKING black and white sections
	R2	YIELD CLASS 3 Size = 900mm (3m POLE)		RTM2	YIELD LINE line-to-gap ratio of 2 to 1
	R103	KEEP LEFT CLASS 3 Diameter = 600 mm (2m POLE)		GM2	GUIDE LINE line-to-gap ratio of 1 to 3
	R213	NO U-TURN CLASS 3 Diameter = 600 mm (3m POLE)		RTM4	BLOCK PEDESTRIAN CROSSING 600 mm white bars at 600 mm spacing
	R213	LIMITED ARKING CLASS 3 600x300		R354	AUTHORISED PASSENGER TRANSPORT VEHICLE
	W413	GORE PLATE CLASS 3 (2m POLE)			
	W402	GORE PLATE CLASS 3 (2m POLE)			

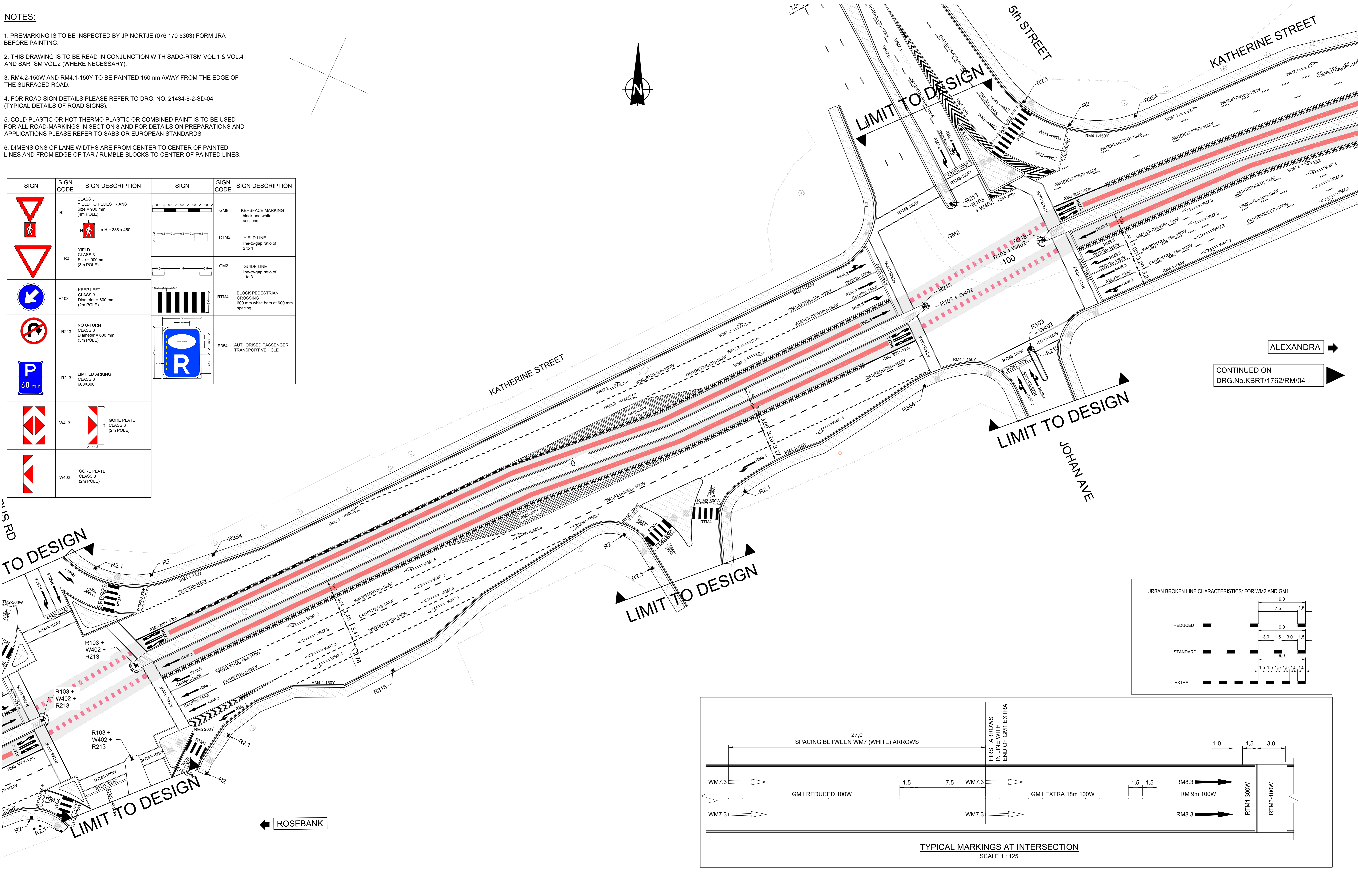

ALEXANDRA
CONTINUED ON
DRG.No.KBRT/1762/RM/04

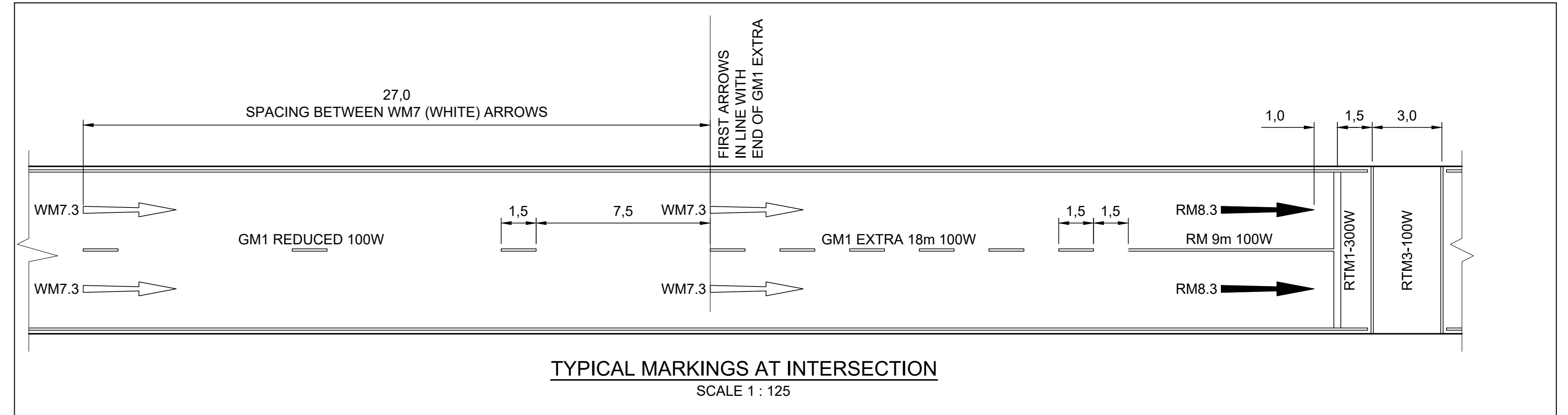
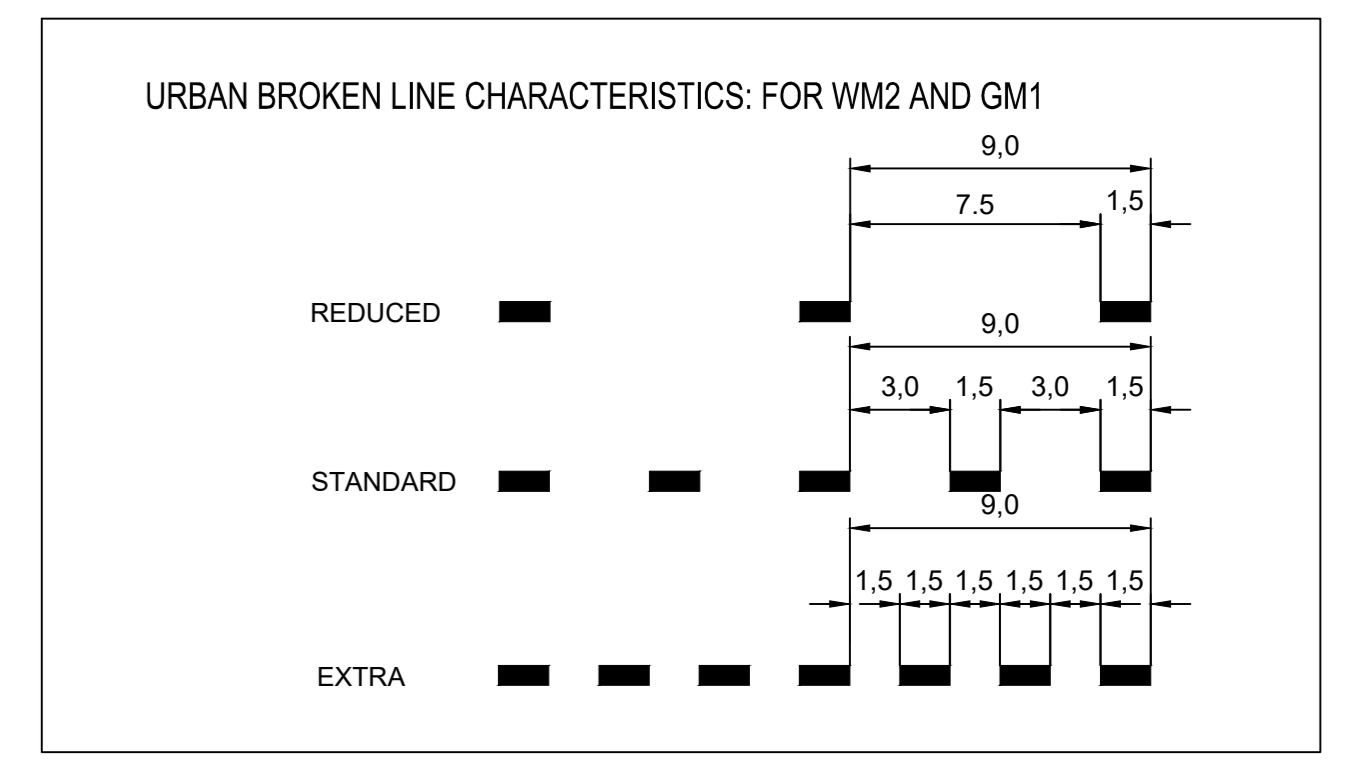

TENDER PURPOSES ONLY

SIGN	SIGN CODE	SIGN DESCRIPTION	SIGN	SIGN CODE	SIGN DESCRIPTION
	R2.1	CLASS 3 YIELD TO PEDESTRIANS Size = 900 mm (4m POLE)		GM8	KERFACING MARKING black and white sections
	R2	YIELD CLASS 3 Size = 900mm (3m POLE)		RTM2	YIELD LINE line-to-gap ratio of 2 to 1
	R103	KEEP LEFT CLASS 3 Diameter = 600 mm (2m POLE)		GM2	GUIDE LINE line-to-gap ratio of 1 to 3
	R213	NO U-TURN CLASS 3 Diameter = 600 mm (3m POLE)		RTM4	BLOCK PEDESTRIAN CROSSING 600 mm white bars at 600 mm spacing
	W413	GORE PLATE CLASS 3 (2m POLE)		R354	AUTHORISED PASSENGER TRANSPORT VEHICLE
	W402	GORE PLATE CLASS 3 (2m POLE)			

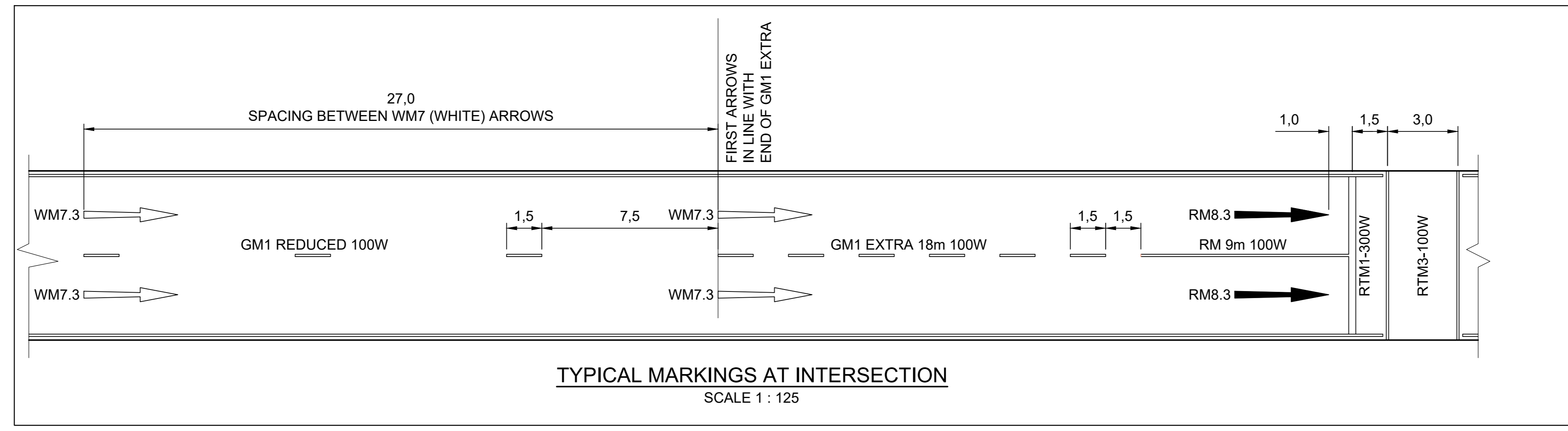
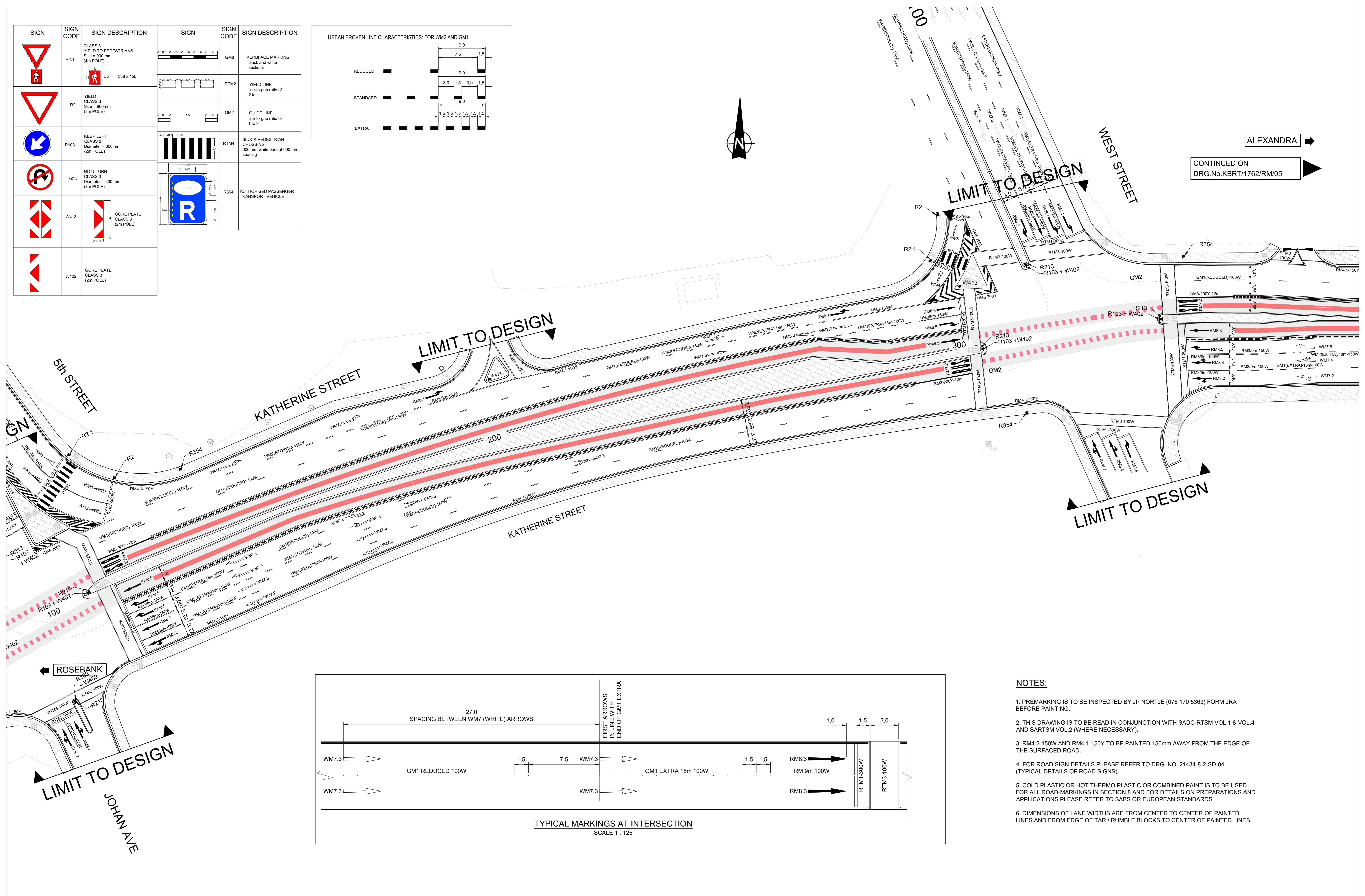
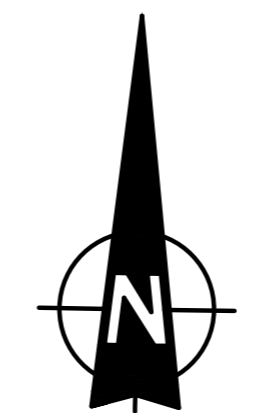
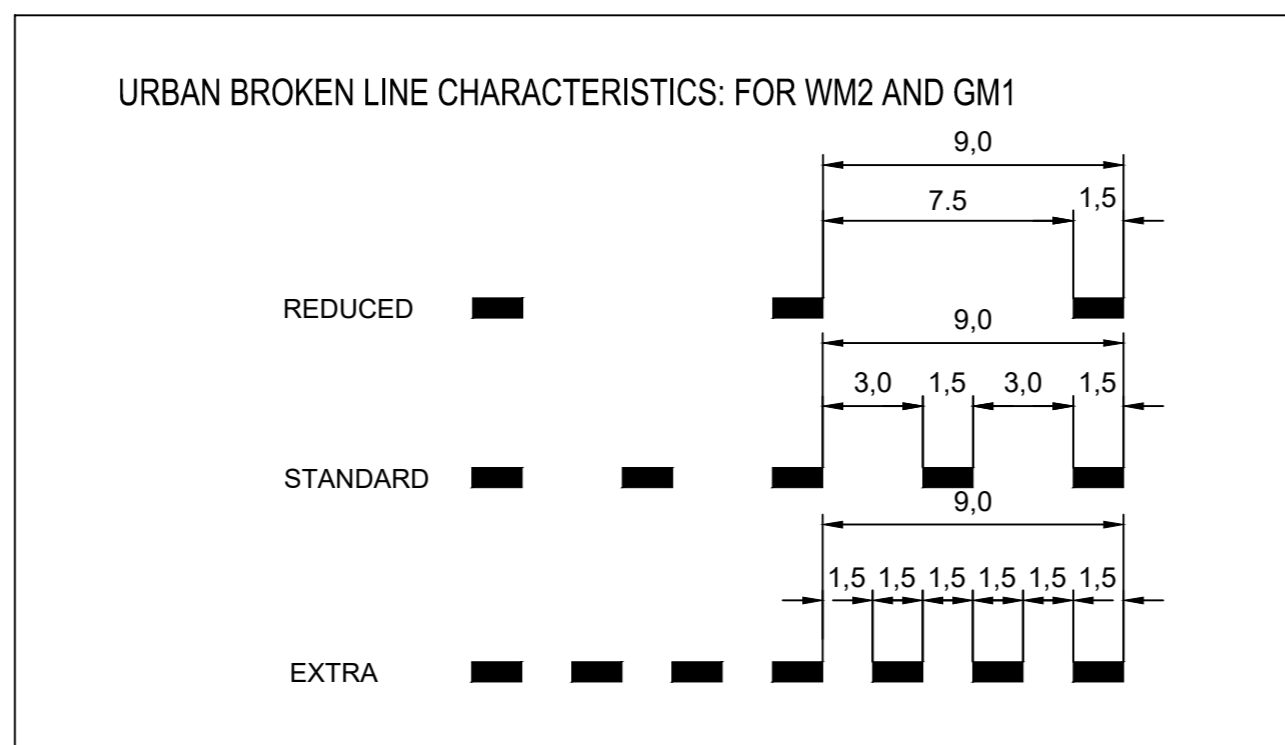

- NOTES:**
- PREMARKING IS TO BE INSPECTED BY JP NORTJUE (076 170 5363) FORM JRA BEFORE PAINTING.
 - THIS DRAWING IS TO BE READ IN CONJUNCTION WITH SADC-RTSM VOL.1 & VOL.4 AND SARTSM VOL.2 (WHERE NECESSARY).
 - RM4.2-150W AND RM4.1-150Y TO BE PAINTED 150mm AWAY FROM THE EDGE OF THE SURFACED ROAD.
 - FOR ROAD SIGN DETAILS PLEASE REFER TO DRG. NO. 21434-8-2-SD-04 (TYPICAL DETAILS OF ROAD SIGNS).
 - COLD PLASTIC OR HOT THERMO PLASTIC OR COMBINED PAINT IS TO BE USED FOR ALL ROAD-MARKINGS IN SECTION 8 AND FOR DETAILS ON PREPARATIONS AND APPLICATIONS PLEASE REFER TO SABS OR EUROPEAN STANDARDS
 - DIMENSIONS OF LANE WIDTHS ARE FROM CENTER TO CENTER OF PAINTED LINES AND FROM EDGE OF TAR / RUMBLE BLOCKS TO CENTER OF PAINTED LINES.

TENDER PURPOSES ONLY

Rev	Date	Prepared by	Checked by	Approved by	Consultant revision details
A1	Nov-2013	M. Pretorius	O. Naidoo	T. Ramogae	Issued for Approval

ISSUED FOR TENDER

This document has been prepared in accordance with the scope of BMK's appointment. BMK accepts no liability for any use of this document other than by its client and only for the purposes for which it was prepared and provide

For Client

CLIENT APPROVAL (Full signature)

NAME

BMK CONSULTING ENGINEERS

Office F10
33 Riley Road
Pinewood Office Park
Woodmead
2191

Tel: +27 11 234 0321
Fax: +27 11 234 0146
E-mail: admin@bmkgroup.co.za

CLIENT

JDA
Johannesburg Development Agency

JRA

No 03
Helen Joseph Street
Bus factory
Newtown
2113

Tel: +27 11 688 7857
E-mail: www.jda.org.za

PROJECT

REHABILITATION OF ROAD PAVEMENT AT KATHERINE STREET INCLUDING PHASE 1C BRT ROUTES

DRAWING TITLE

DEMARICATION, ROAD SIGNS & MARKING PLAN - KATHERINE STREET

Approved by Design Leader	NAME: T. RAMOJOGI PR. TECH. ENG. REG-NO: 2021300997	Revision Level Code	CD-CONCEPT DESIGN CO-DETAIL DESIGN T-TENDER C-CONSTRUCTION ABI-AS-BUILT
Project Number	1762	Revision	00
Drawing Number	KBRT/1717/RM/04	Scale	1:250

SIGN	SIGN CODE	SIGN DESCRIPTION	SIGN	SIGN CODE	SIGN DESCRIPTION
	R103	KEEP LEFT CLASS 3 Diameter = 600 mm (2m POLE)		GM8	KERFBFACE MARKING black and white sections
	R213	NO U-TURN CLASS 3 Diameter = 600 mm (3m POLE)		RTM2	YIELD LINE line-to-gap ratio of 2 to 1
	W402	GORE PLATE CLASS 3 (2m POLE)		R354	AUTHORISED PASSENGER TRANSPORT VEHICLE

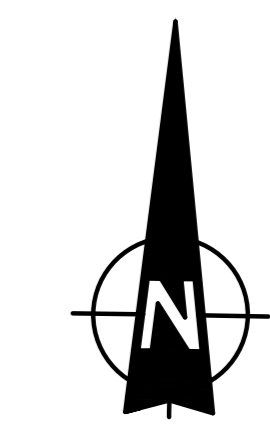
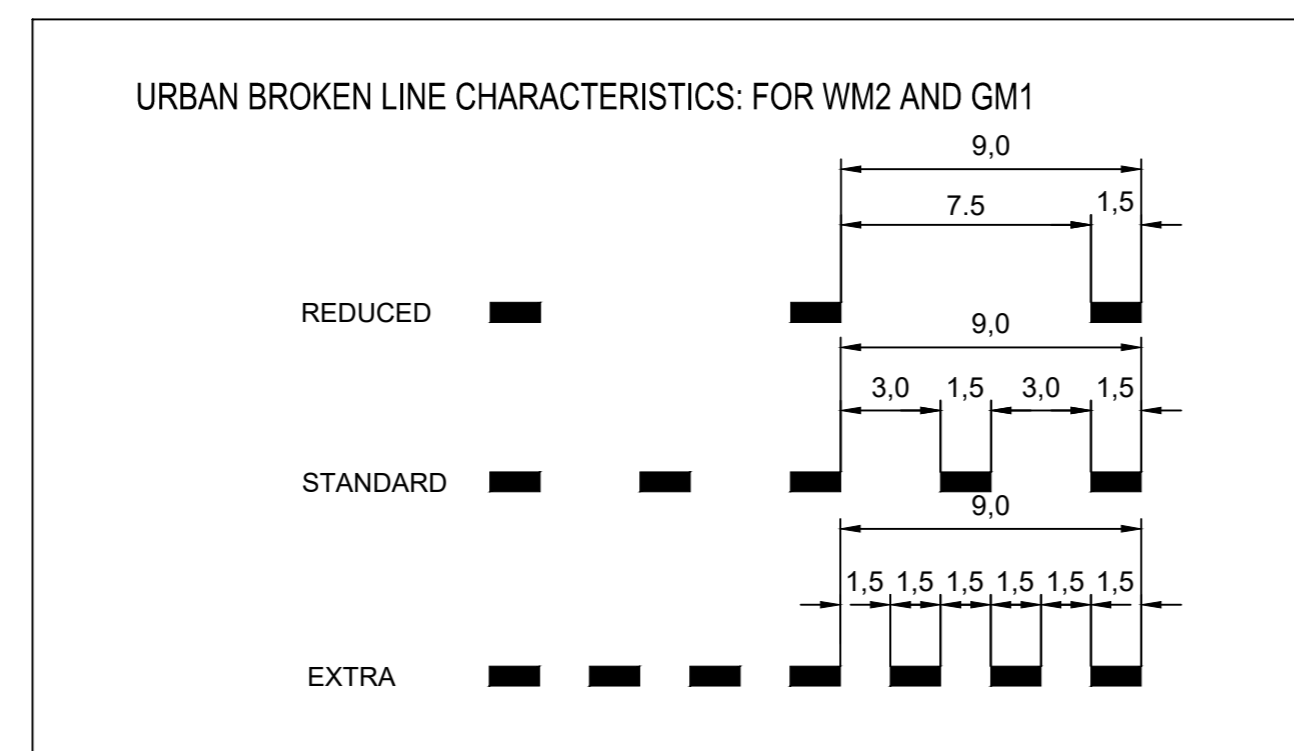

ALEXANDRA →

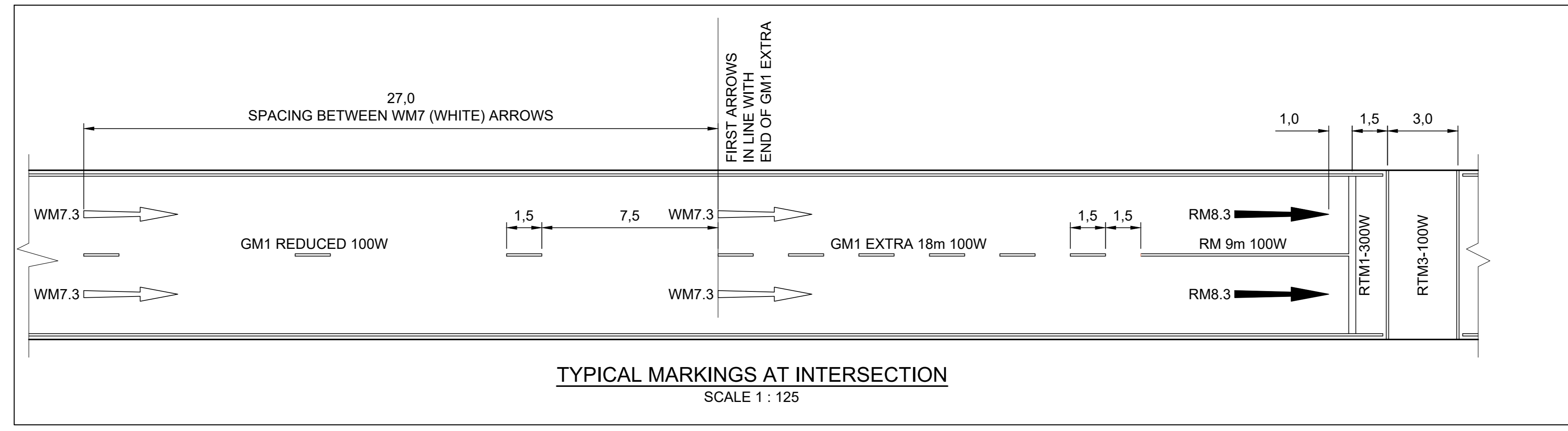
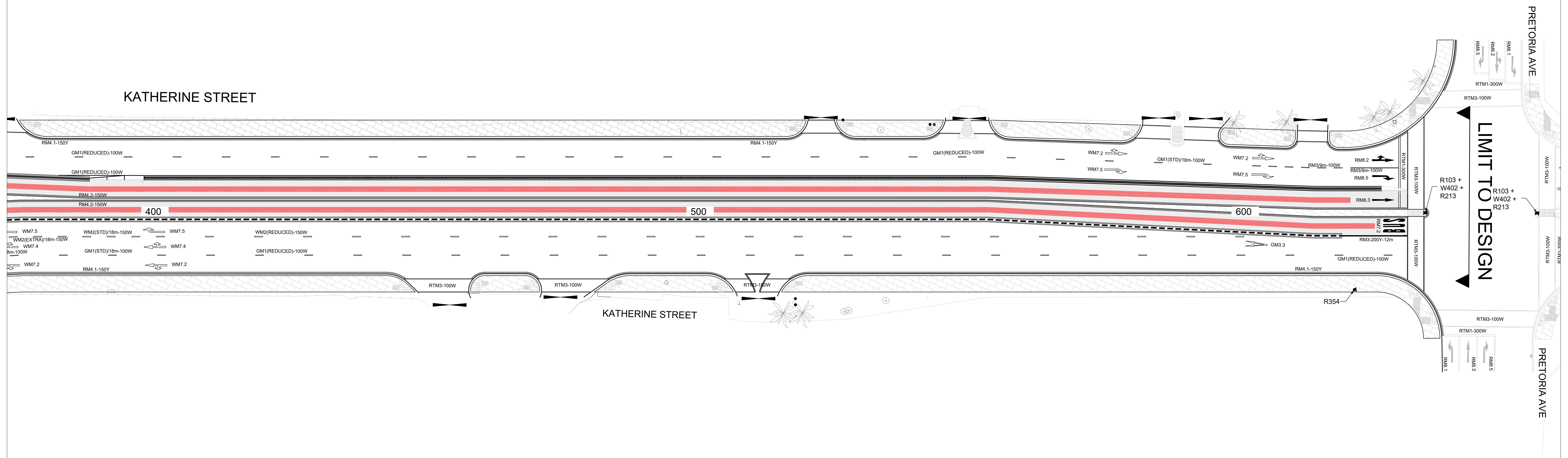

NOTES:

- PREMARKING IS TO BE INSPECTED BY JP NORTJE (076 170 5363) FORM JRA BEFORE PAINTING.
- THIS DRAWING IS TO BE READ IN CONJUNCTION WITH SADC-RTSM VOL.1 & VOL.4 AND SARTSM VOL.2 (WHERE NECESSARY).
- RM4.2-150W AND RM4.1-150Y TO BE PAINTED 150mm AWAY FROM THE EDGE OF THE SURFACED ROAD.
- FOR ROAD SIGN DETAILS PLEASE REFER TO DRG. NO. 21434-8-2-SD-04 (TYPICAL DETAILS OF ROAD SIGNS).
- COLD PLASTIC OR HOT THERMO PLASTIC OR COMBINED PAINT IS TO BE USED FOR ALL ROAD-MARKINGS IN SECTION 8 AND FOR DETAILS ON PREPARATIONS AND APPLICATIONS PLEASE REFER TO SABS OR EUROPEAN STANDARDS
- DIMENSIONS OF LANE WIDTHS ARE FROM CENTER TO CENTER OF PAINTED LINES AND FROM EDGE OF TAR / RUMBLE BLOCKS TO CENTER OF PAINTED LINES.

← ROSEBANK

TENDER PURPOSES ONLY

ISSUED FOR TENDER This document has been prepared in accordance with the scope of BMK's appointment. BMK accepts no liability for any use of this document other than by its client and only for the purposes for which it was prepared and provide For Client		CLIENT APPROVAL (Full signature) NAME: _____	CONSULTANT Office F10 33 Riley Road Pinewood Office Park Woodmead 2191 Tel: +27 11 234 0321 Fax: +27 11 234 0146 E-mail: admin@bmkgroup.co.za	CLIENT No 03 Helen Joseph Street Bus factory Newtown 2113 Tel: +27 11 688 7857 E-mail: www.jda.org.za	PROJECT REHABILITATION OF ROAD PAVEMENT AT KATHERINE STREET INCLUDING PHASE 1C BRT ROUTES	DRAWING TITLE DEMARICATION, ROAD SIGNS & MARKING PLAN - KATHERINE STREET	Approved by Design Leader NAME: T. RAMJOGI PR. TECH. ENG. REG-NO. 2021300997 Project Number: 1762 Drawing Number: KBRT/1762/RM/05	Revision Level Code INCEPTION CONCEPT DESIGN PRELIMINARY DESIGN TENDER CONSTRUCTION AS-BUILT Revision: 00 Date: 1250
---	--	---	--	---	--	---	--	--

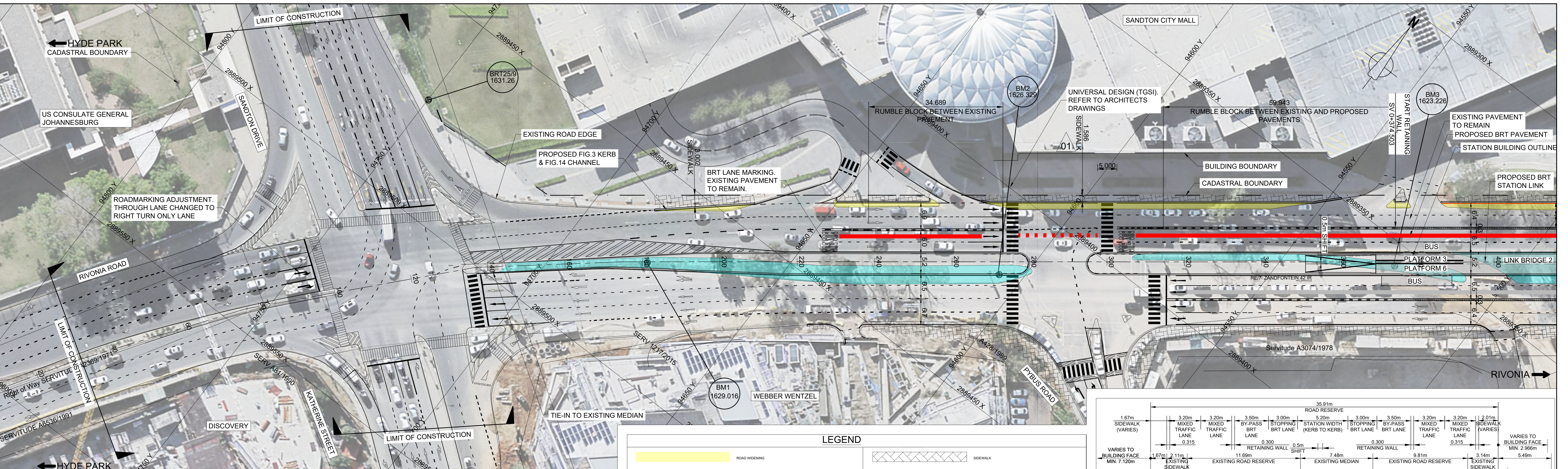

SURVEY BENCHMARKS
CO-ORDINATE SYSTEM: WGS84 Lo29

NAME	Y	X	Z	DESCRIPTION
BRT25/9	94 749.840	2 889 473.480	1631.259	12mm IRON PEG IN CONCRETE
BM1	94 679.421	2 889 472.350	1 629.016	
BM2	94 605.413	2 889 419.470	1 626.329	
BM3	94 525.736	2 889 355.487	1 623.226	
BM7	94 384.209	2 889 269.859	1 616.764	

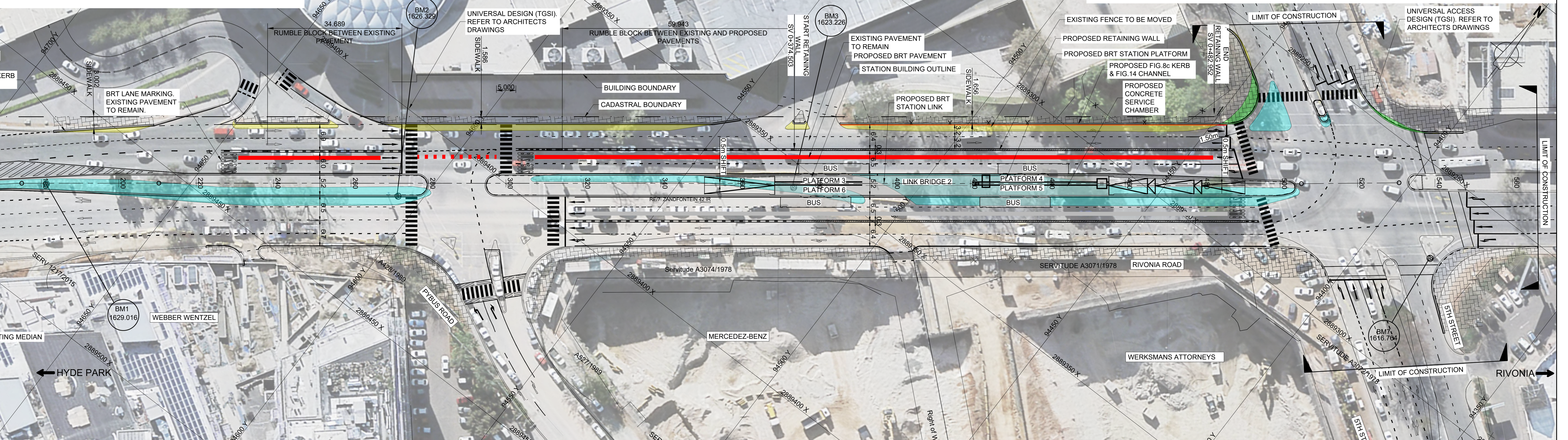
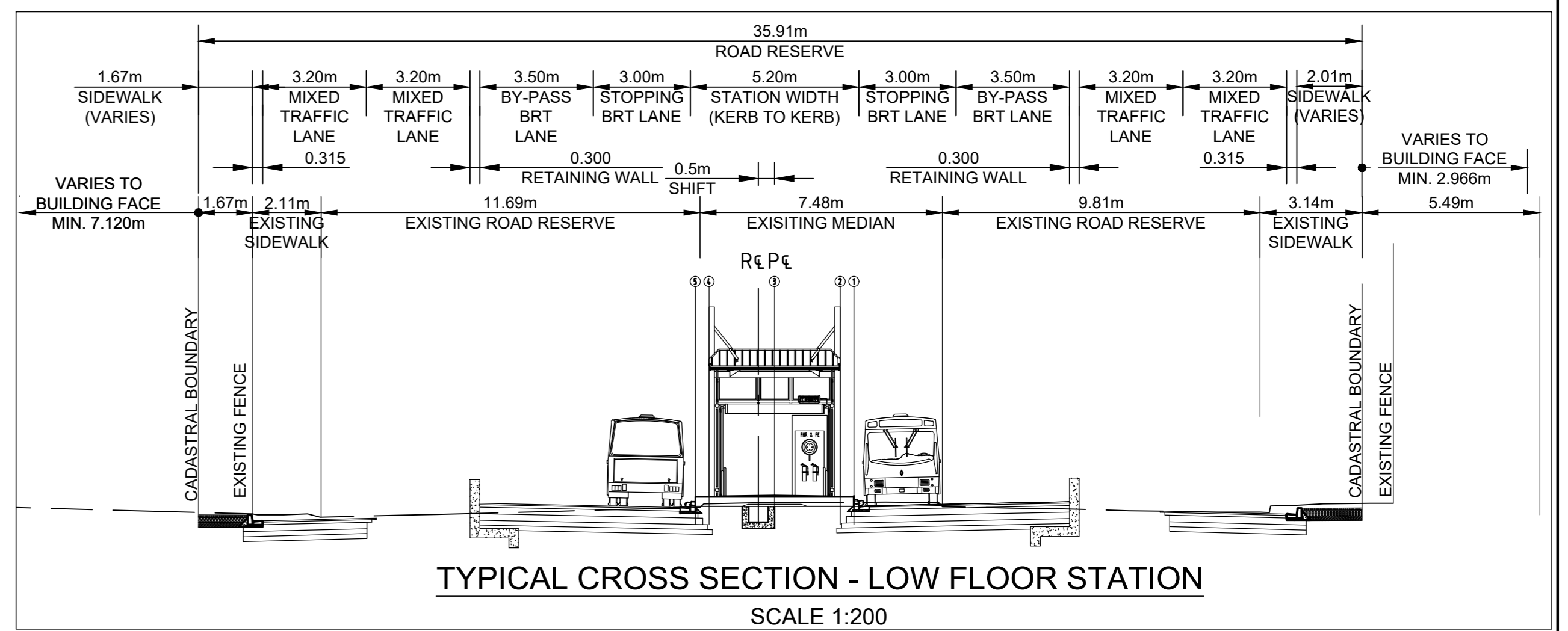
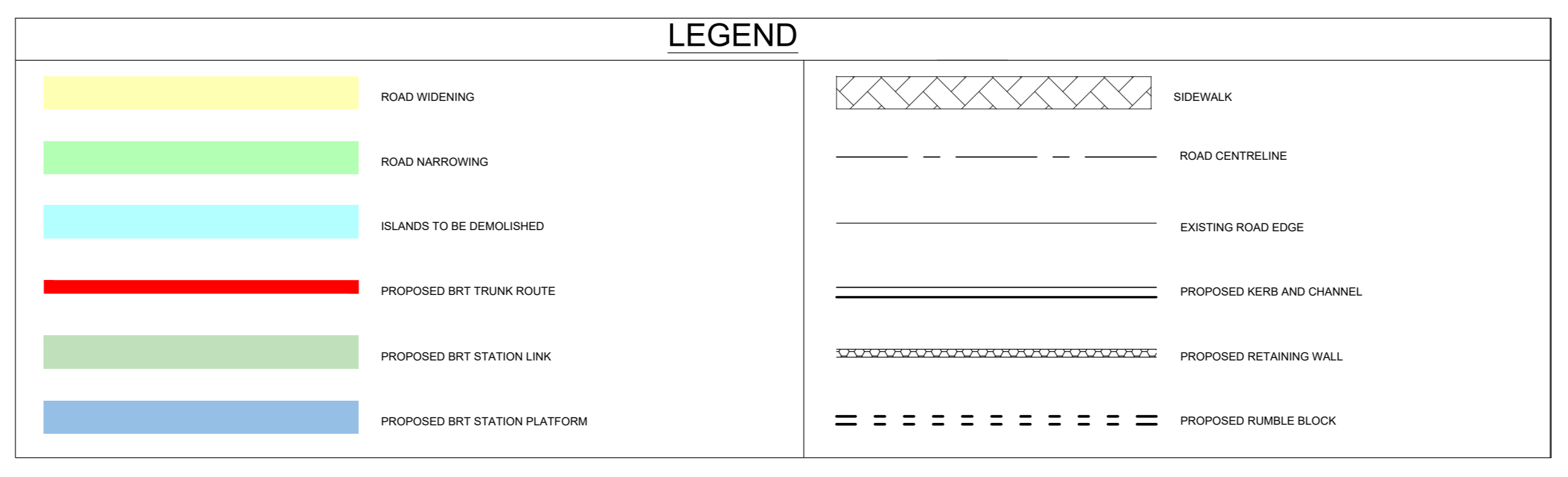

<p>ISSUED FOR TENDER ONLY</p> <p>This document has been prepared in accordance with the scope of BMK's appointment. BMK accepts no liability for any use of this document other than by its client and only for the purposes for which it was prepared and provided.</p>		<p>CLIENT APPROVAL (Full signature)</p> <p>NAME</p>	<p>CONSULTANT</p> <p>BMK CONSULTING ENGINEERS</p>	<p>ADDRESS</p> <p>OFFICE F10, 33 RILEY ROAD, PINWOOD OFFICE PARK, WOODMEAD, 2191</p> <p>TEL: 011 234 0321</p>	<p>CLIENT</p> <p>JDA JDA GROUP</p>	<p>ADDRESS</p> <p>THE BUS FACTORY 03 HELEN JOSEPH STREET, NEWTOWN</p>	<p>PROJECT</p> <p>REA VAYA BRT PHASE 1C INTEGRATION STATIONS: SANDTON BRT STATION</p>	<p>DRAWING TITLE</p> <p>GENERAL LAYOUT(ORTHOPTO): EFFECT OF 1.0m STATION PLATFORM REDUCTION AND SHIFT</p>	<p>Approved by Design Leader TENEL RAMAJOGI PR. TECH. ENG. REGISTRATION NO. 2001300997</p> <p>Project Number BMK1717</p> <p>Revision 1717-CE-DO-103-1001</p> <p>Date 09/02/2024</p> <p>Prepared by M. Phisoa</p> <p>Checked by C. Magagula</p> <p>Approved by T. Ramajo</p> <p>Consultant revision details</p>
---	--	---	--	---	---	---	--	--	--

DO NOT SCALE FROM THIS DRAWING. ONLY WRITTEN DIMENSIONS MAY BE USED.

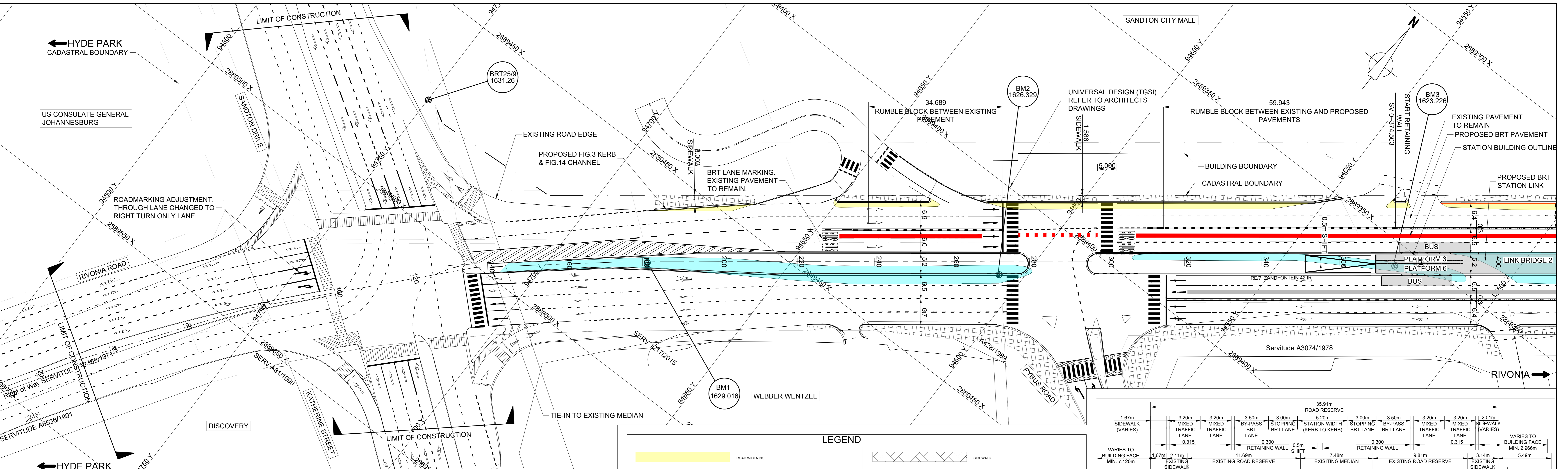

SURVEY BENCHMARKS
CO-ORDINATE SYSTEM: WGS84 Lo29

NAME	Y	X	Z	DESCRIPTION
BRT25/9	94 749.840	2 889 473.480	1631.259	12mm IRON PEG IN CONCRETE
BM1	94 679.421	2 889 472.350	1 629.016	
BM2	94 605.413	2 889 419.470	1 626.329	
BM3	94 525.736	2 889 355.487	1 623.226	
BM7	94 384.209	2 889 269.859	1 616.764	

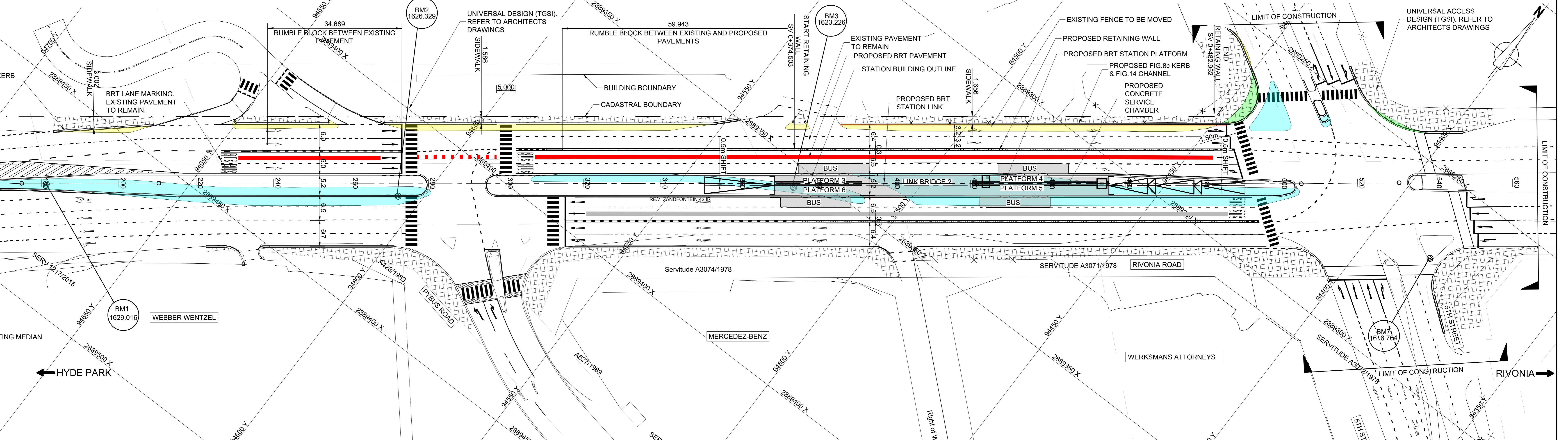
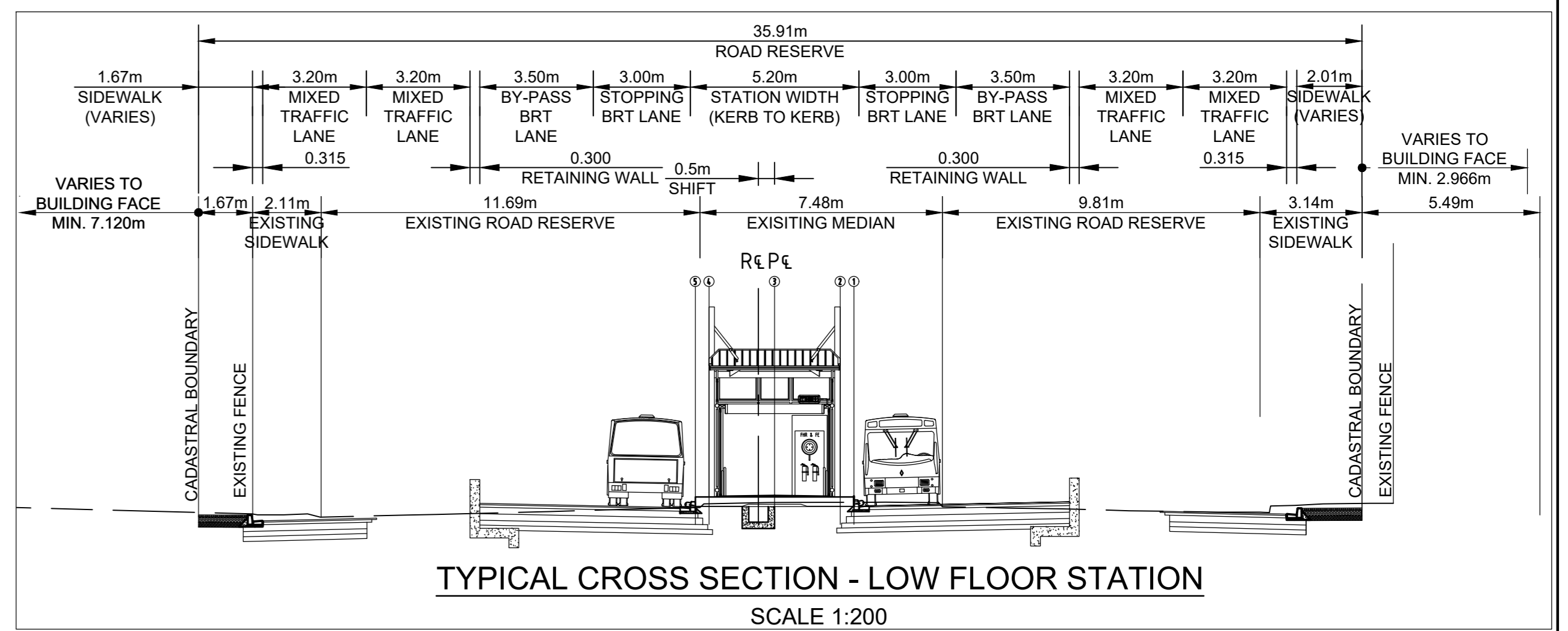
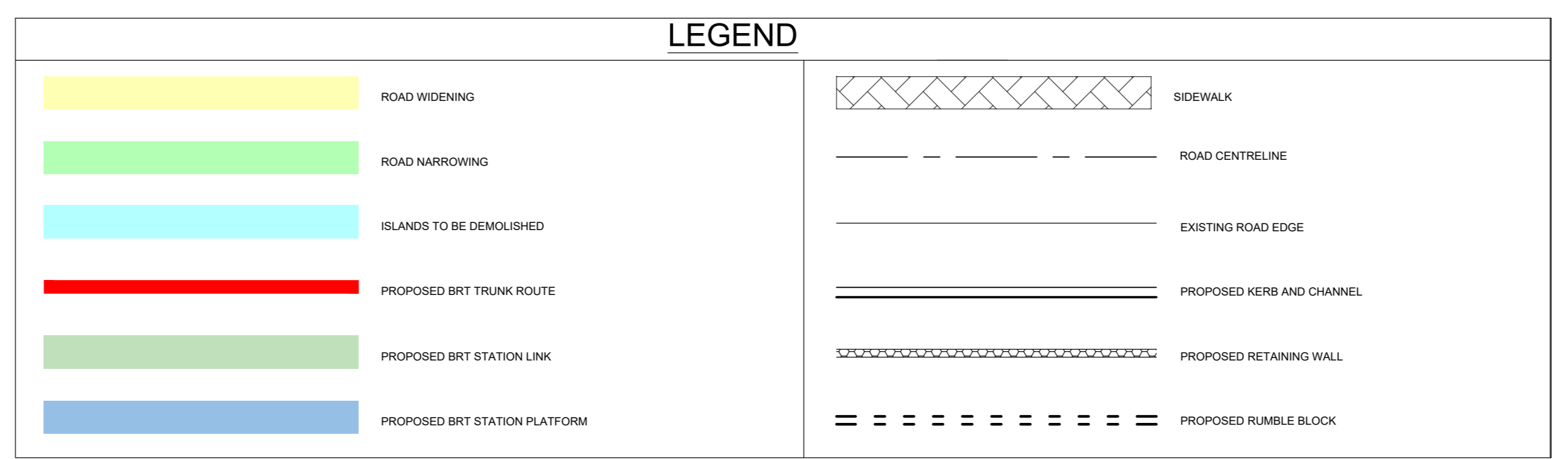

<p>ISSUED FOR TENDER ONLY</p> <p>This document has been prepared in accordance with the scope of BMK's appointment. BMK accepts no liability for any use of this document other than by its client and only for the purposes for which it was prepared and provided.</p>		<p>CLIENT APPROVAL (Full signature)</p> <p>NAME</p>	<p>CONSULTANT</p> <p>BMK CONSULTING ENGINEERS</p>	<p>ADDRESS</p> <p>OFFICE F10, 33 RILEY ROAD, PINWOOD OFFICE PARK, WOODMEAD, 2191</p> <p>TEL: 011 234 0321</p>	<p>CLIENT</p> <p>JDA JDA CONSULTING ENGINEERS</p>	<p>ADDRESS</p> <p>THE BUS FACTORY 03 HELEN JOSEPH STREET, NEWTOWN</p>	<p>PROJECT</p> <p>REA VAYA BRT PHASE 1C INTEGRATION STATIONS: SANDTON BRT STATION</p>	<p>DRAWING TITLE</p> <p>GENERAL LAYOUT: EFFECT OF 1m STATION PLATFORM REDUCTION AND SHIFT</p>	<p>Approved by Design Leader TENEL RAMAJOGI PR. TECH. ENG. REGISTRATION NO. 2021300997</p> <p>Project Number BMK1717</p> <p>Drawing Scale AS SHOWN</p> <p>Revision 00</p> <p>DO NOT SCALE FROM THIS DRAWING. ONLY WRITTEN DIMENSIONS MAY BE USED.</p>
---	--	---	--	---	--	---	--	---	---