

**LEGEND:**

NOTE:

**TENDER**

Rev	Date	Description of changes	By
A	2023-06-30	ISSUED FOR TENDER	SBM

**REVISIONS**

Client



**JDA**  
Johannesburg Development Agency

The Bus Factory  
No.3 President Street  
Newtown  
Johannesburg

TEL: +27 11 688 7851  
FAX: +27 11 688 7899

Consultant



**DELTA**  
built environment consultants

P O BOX 35703  
MENLOPARK  
0102

TEL: (012) 368 1850  
FAX: (012) 348 4738

APPROVED THE MASTER HELD AT DELTA BUILT ENVIRONMENT CONSULTANTS BEARS THE ORIGINAL SIGNATURE OF APPROVAL SACAP : 30447969

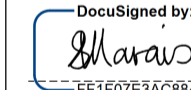
Designed by:  SHAKIRA BENADIE-MARAIS 2023-06-30

SIGNATURE: NAME: DATE:

Project

**JDA NALEDI CLINIC**

Project Description

**NEW CLINIC IN NALEDI EXT. 2**

Drawing Title

**ENTRANCE GATE ELEVATIONS**

Drawing Units: MILLIMETERS

Date: 2023-06-30	Scale: 1 : 100	Designed By: SBM
Checked By: SBM	Drawn By: TJJVR	Approved By: SBM
Drawing No: P17064-TN-01-ARC- 2003	Rev: 	

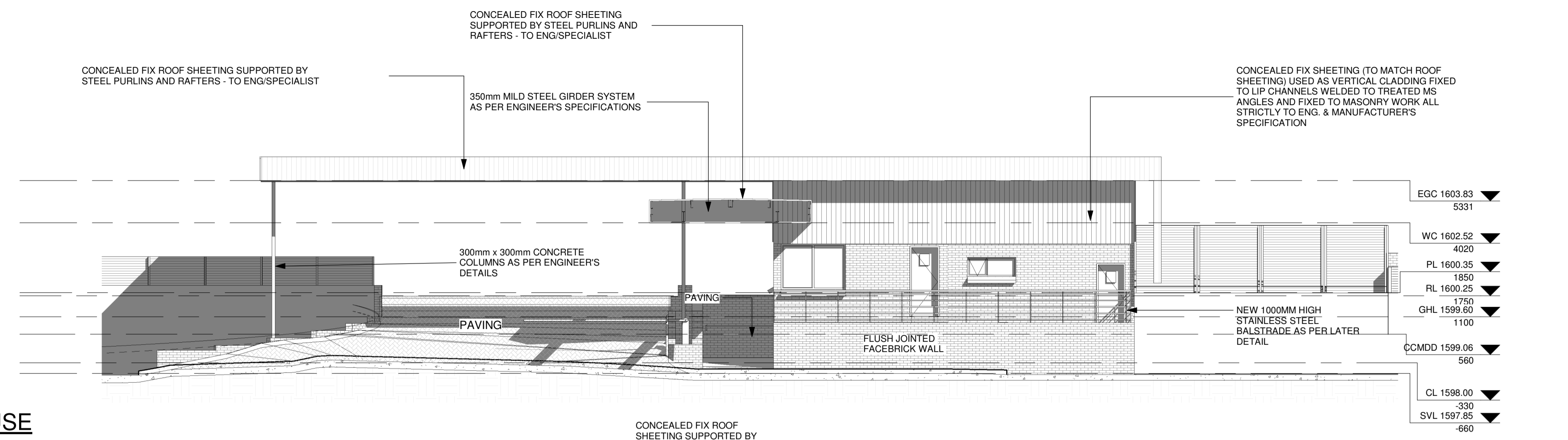

**SOUTH WEST ELEVATION GUARDHOUSE**  
1:100

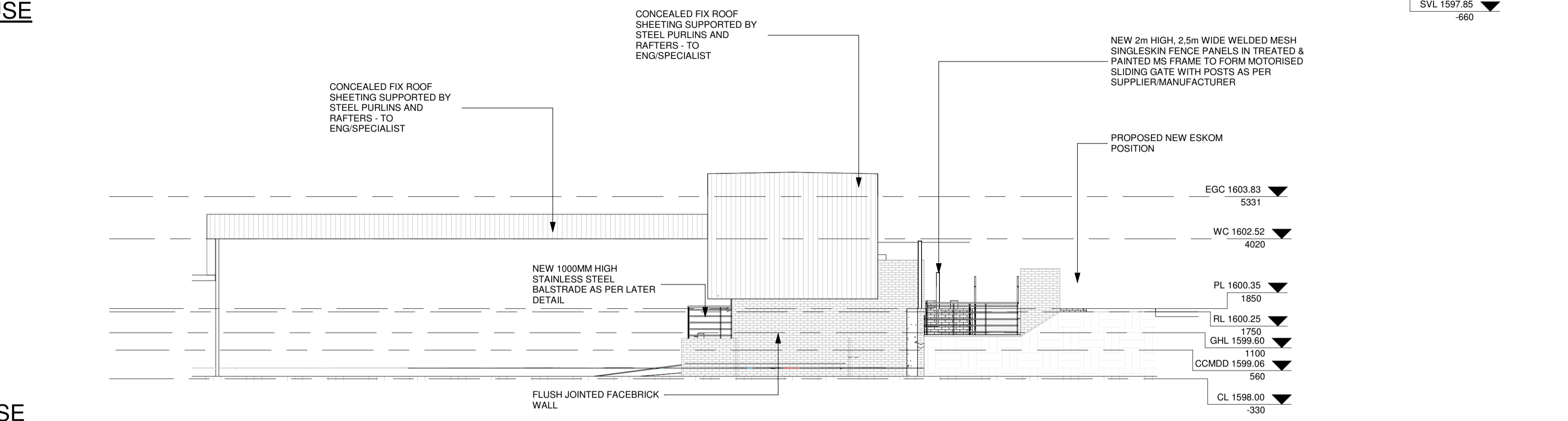

**SOUTH EAST ELEVATION GUARDHOUSE**  
1:100

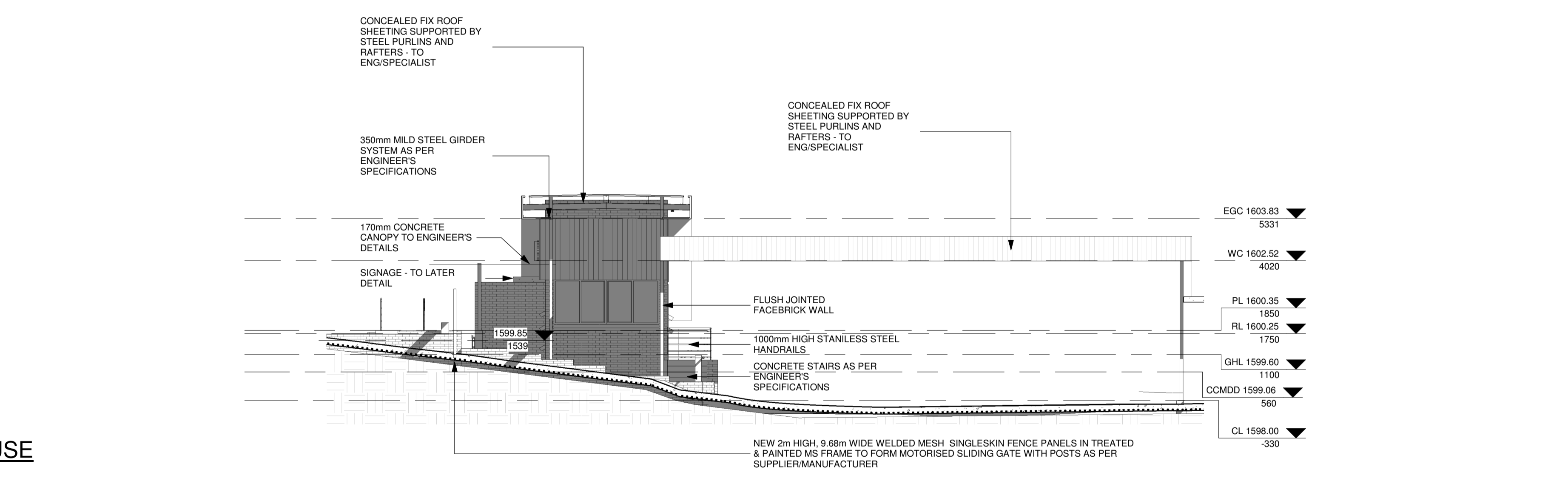

**NORTH WEST ELEVATION GUARDHOUSE**  
1:100

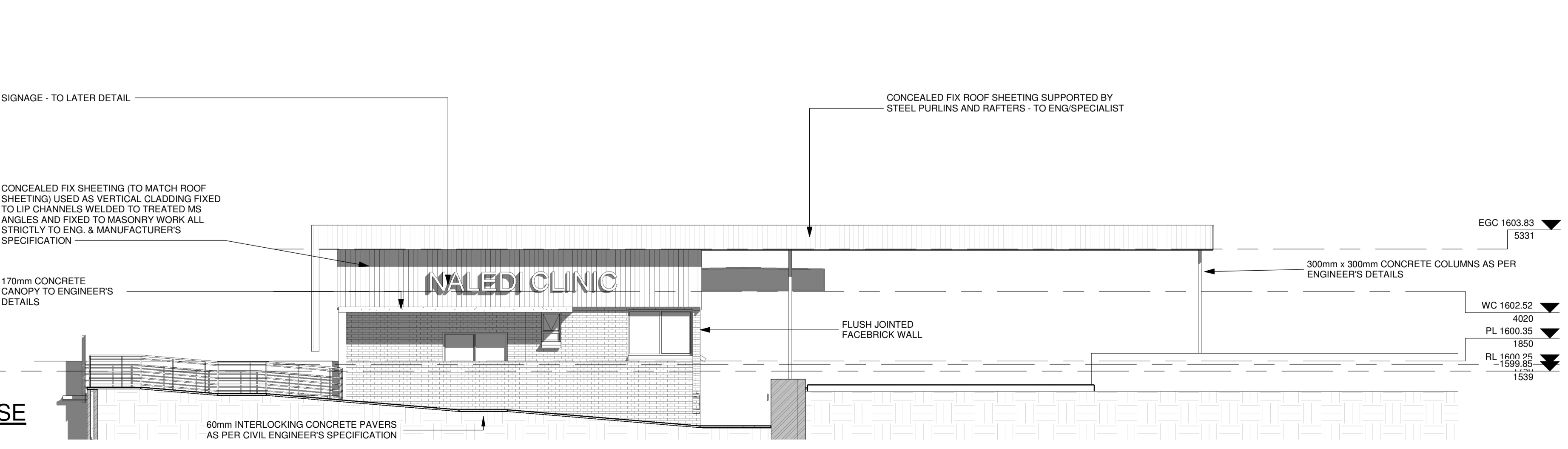

**NORTH EAST ELEVATION GUARDHOUSE**  
1:100